

# NOTES

ORIGINAL A3

Lewis & Hickey accept no responsibility for any costs, losses, claims howsoever arising from these drawings, specifications and related documents unless there is full compliance with the client and any authorised user of the following:

1. All boundaries, dimensions and levels are to be checked on site before construction and any discrepancies are to be reported to the Architect / Designer.
2. Partial Service: Any discrepancies with site or other information is to be advised to the Architect / Designer and direction or approval is to be sought before the implementation of the detail.
3. Block and site plans are reproduced under license from the Ordnance Survey.
5. For the purpose of coordination, all relevant parties must check this information prior to implementation and report any discrepancies to the Architect / Designer.

Ordnance Survey, (c) Crown Copyright 2024. All rights reserved. Licence number 100022432

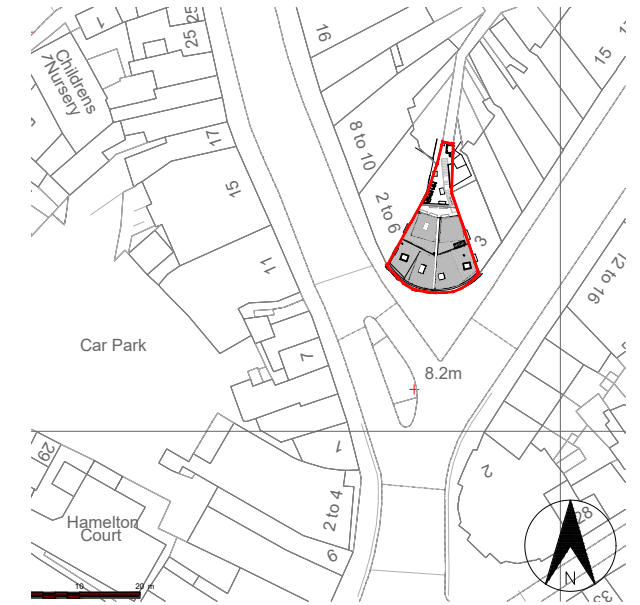

## LOCATION PLAN

0 10 20 30 40 50 60

1 : 1250

A DD.MM.YY

REV	DATE	DESCRIPTION	DRN	CHKD
-----	------	-------------	-----	------

CLIENT  
Wyeth Burrell Pearce Ltd. /  
Skyloft

PROJECT  
Refurbishment of former HSBC Bank to create  
Commercial unit on B1 and GRND floors &  
6 no. residential units on 1st/2nd and 3rd floors

DRAWING  
Proposed Third Floor Plan



18 Farnham Road  
Guildford  
Surrey, GU1 4XA

**LEWIS AND  
HICKEY**

Tel: 01483 560 908  
Fax: 01483 560 660  
Email: [guildford@lewisickey.com](mailto:guildford@lewisickey.com)



OVERLAY CROSS

THIRD FLOOR

## EXISTING 3RD FLOOR PLAN

1 : 100

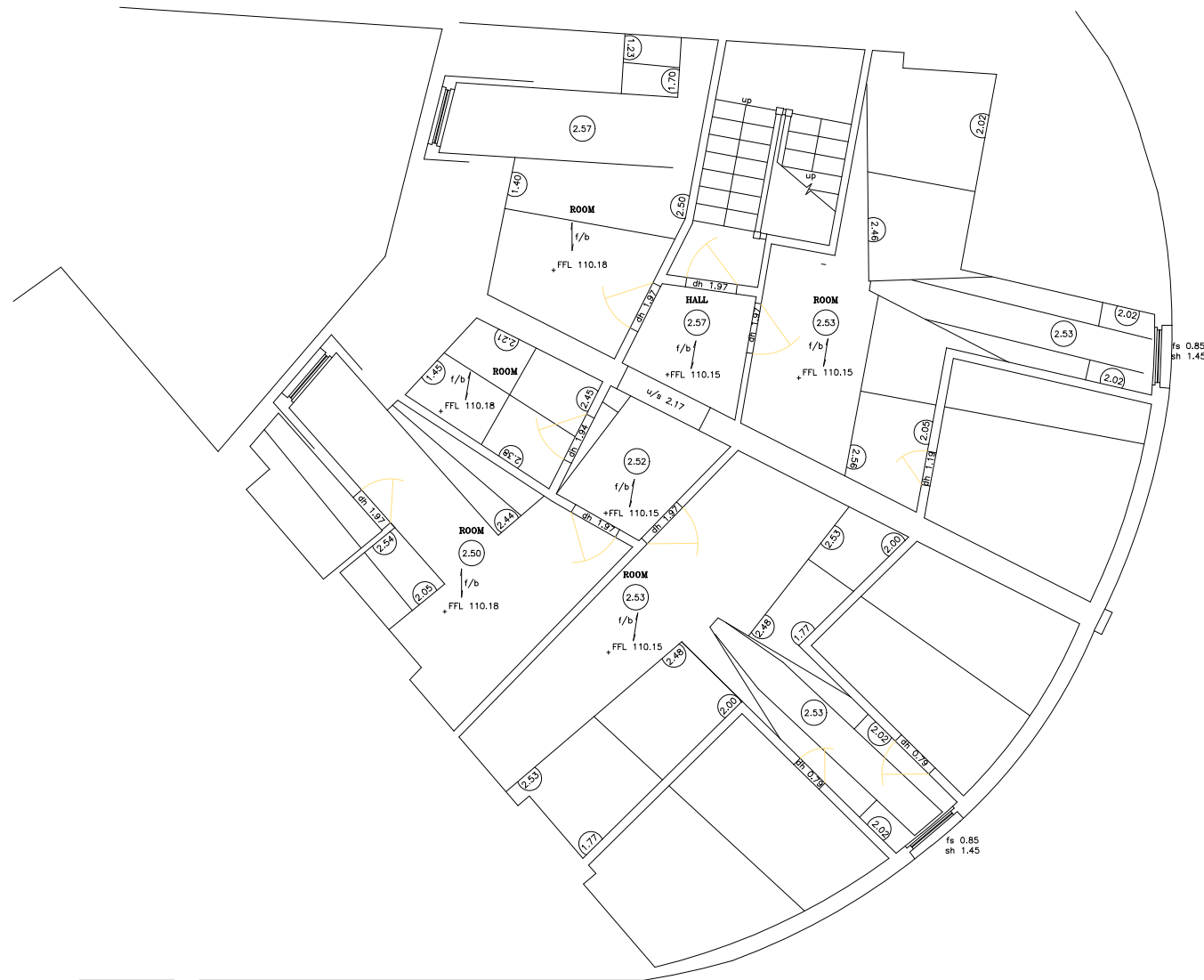

SCALE	DATE	DRAWN	CHECKED
1:100	13.06.2024	HYA	
PROJECT No	DRAWING No	STATUS	REV
G4788	P-11	PLANNING	