



KEY	
	Existing retained
	Existing to be removed
	Proposed

Additional Volume created by gable end

Extended ridge = 4.1m
 Depth of Flank Wall = 7.8m
 Height of Gable = 3.6m

Total = 115.1/6 = 19.2m3

Additional Volume created by Rear Dormer

Width of Dormer = 4.8m
 Depth of Dormer = 3.4m
 Height of Dormer = 2.9m

Total = 47.3/2 = 23.7m3

Total Additional Volume = 42.9m3

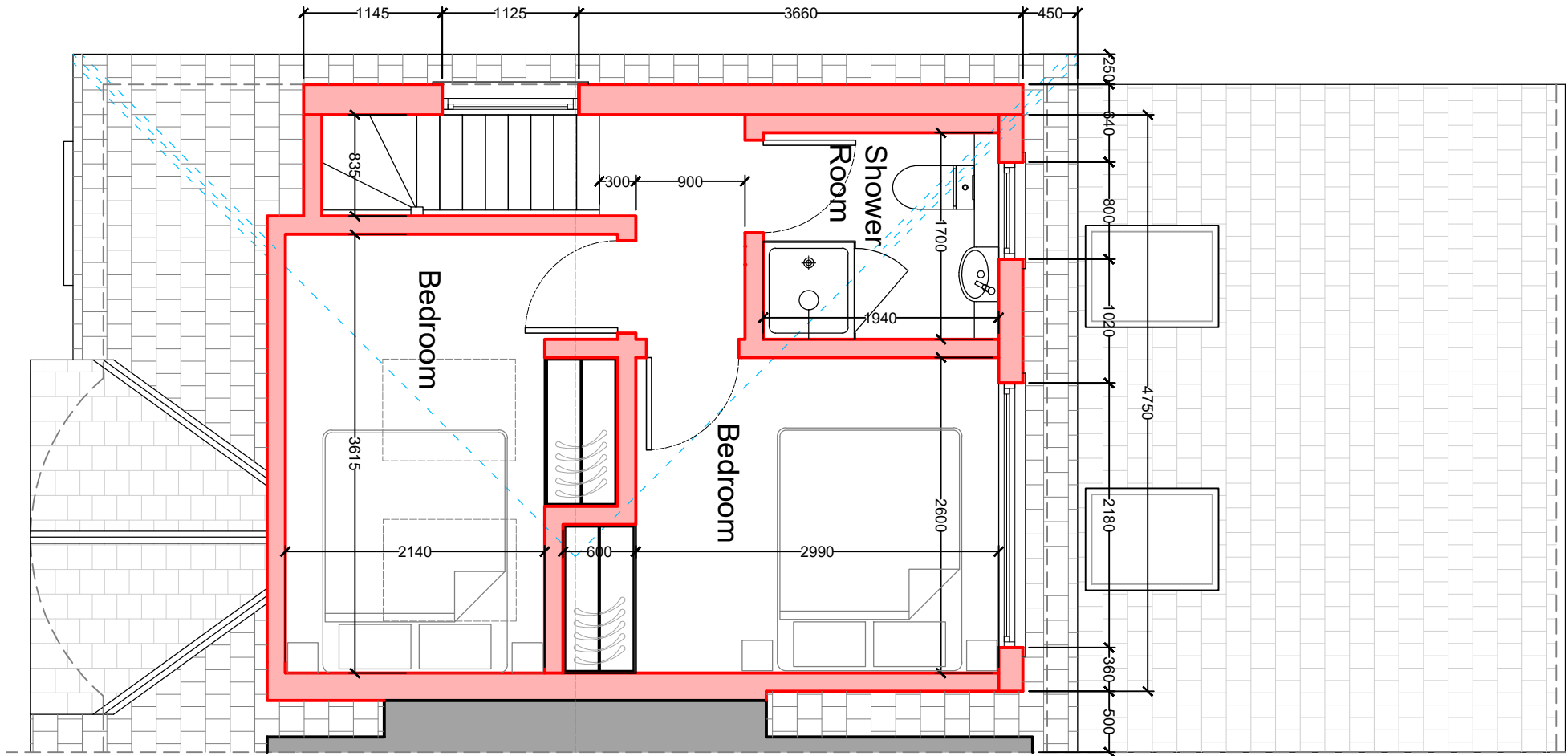

01 Proposed Loft Floor Plan
 1:50 @ A3



50° North

50° North Architects
 The Hut, 187 Kew Road
 Richmond, Surrey TW9 2AZ
 info@50degrees.co.uk
 020 8744 2337
 50degrees.co.uk

project north

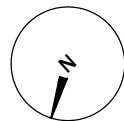

notes

1. This drawing is for early-stage design and planning applications only, and therefore should NOT be used for construction.
2. The red line is to identify the property only, and is based on Ordnance Survey data only. It is not intended to identify physical or ownership boundaries.
3. Any dimensions shown are indicative only, and are subject to change at technical drawing stage.
4. Do not scale off this drawing.

key plan
 not to scale

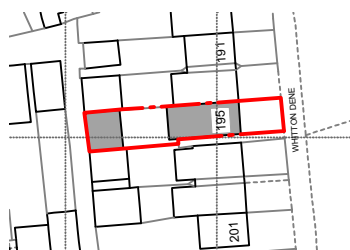

revisions

REV	DATE	DRAWN BY	APPR. BY	NOTES
-	2024.06.21	OG	LB	first issue
A	2024.06.28	OG	LB	revised issue

client:

ARIK DONDI

project:

**195 WHITTON DENE
 ISLEWORTH TW7 7NJ**

status:

PLANNING

revision:

A

title:

PROPOSED LOFT PLAN

drawn by:

OG

approved by:

LB/TB

date:

2024.05.31

job no:

2757

scale:

1:50@A3

drawing no:

052_A