

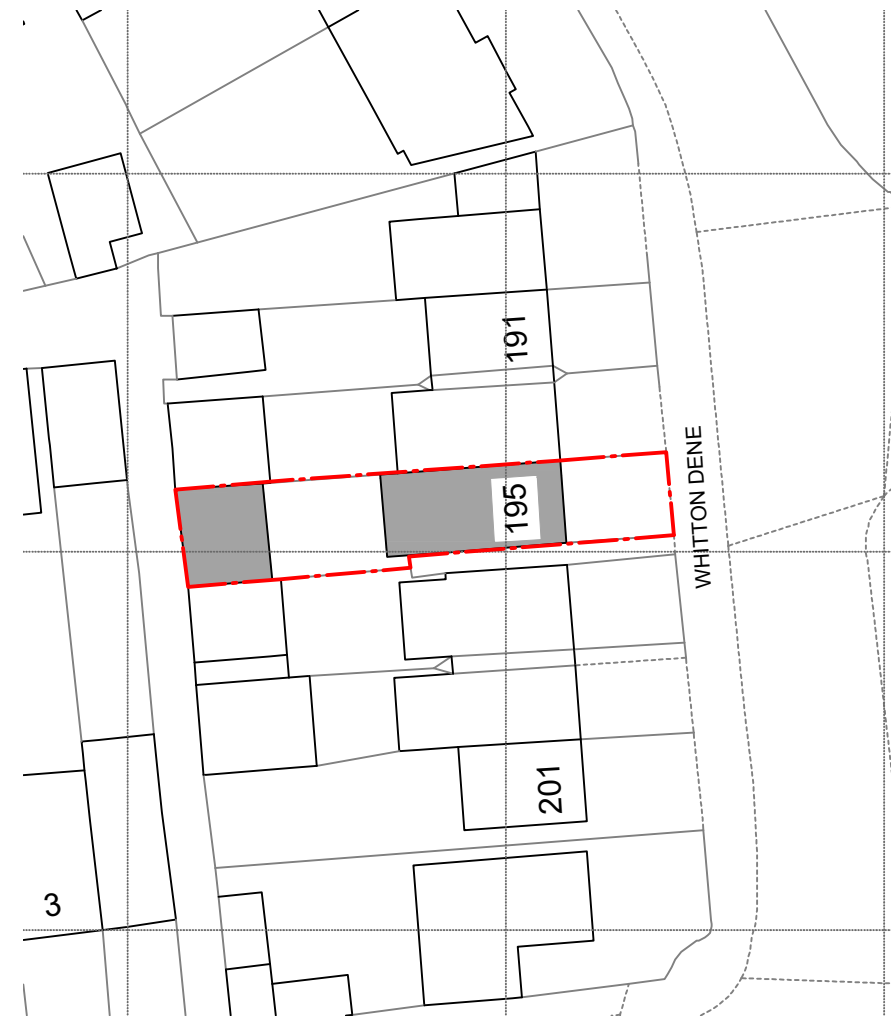

01 Location Plan
1:1250 @ A3

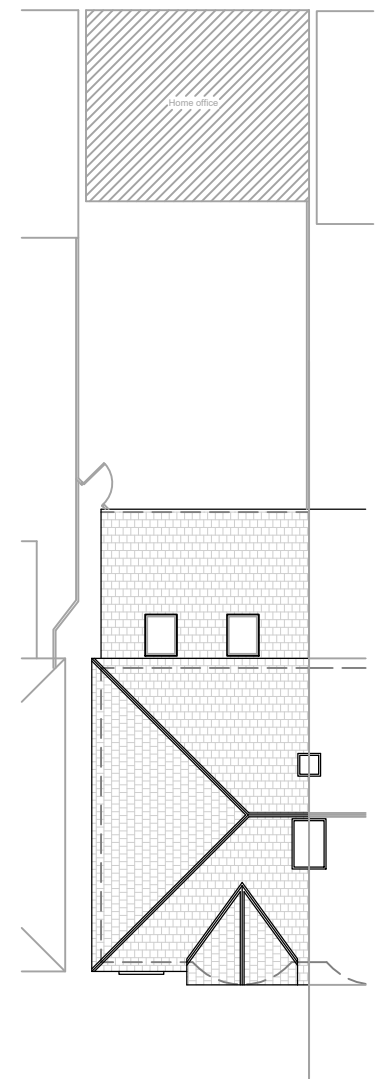

02 Existing Site Plan
1:500 @ A3



03 Existing Site Plan
1:200 @ A3

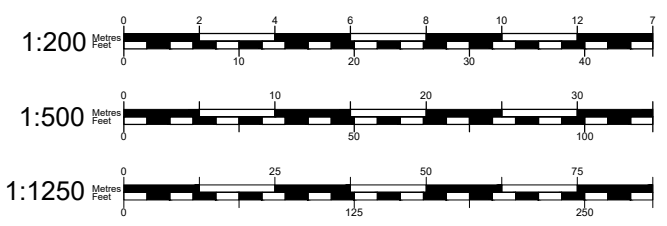

50°North

50° North Architects
The Hut, 187 Kew Road
Richmond, Surrey TW9 2AZ
info@50degrees.co.uk
020 8744 2337
50degrees.co.uk

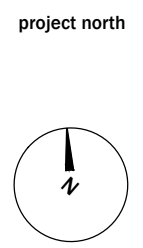

- notes**
1. This drawing is for early-stage design and planning applications only, and therefore should NOT be used for construction.
 2. The red line is to identify the property only, and is based on Ordnance Survey data only. It is not intended to identify physical or ownership boundaries.
 3. Any dimensions shown are indicative only, and are subject to change at technical drawing stage.
 4. Do not scale off this drawing.

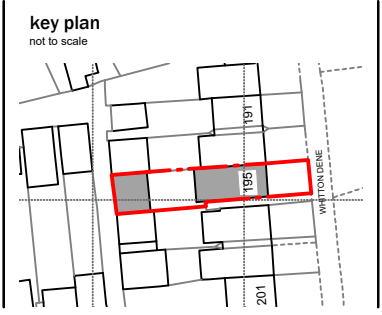

revisions

| REV | DATE | DRAWN BY | APPR. BY | NOTES |
|-----|------------|----------|----------|-------------|
| - | 2024.05.31 | DT | LB | first issue |

client: **ARIK DONDI**

project: **195 WHITTON DENE
ISLEWORTH TW7 7NJ**

status: **EXISTING**

revision: **XX**

title: **EXISTING SITE
& LOCATION PLANS**

drawn by: **NA**

approved by: **LB/TB**

date: **2024.05.31**

job no: **2757**

scale: **1:1250 1:500/1:200@A3**

drawing no: **001**