

01 Existing Ground Floor Plan  
1:100 @ A3

02 Existing First Floor Plan  
1:100 @ A3

**50°North**

50° North Architects  
The Hut, 187 Kew Road  
Richmond, Surrey TW9 2AZ

info@50degrees.co.uk  
020 8744 2337  
50degrees.co.uk

project north

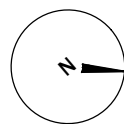

notes

1. This drawing is for early-stage design and planning applications only, and therefore should NOT be used for construction.
2. The red line is to identify the property only, and is based on Ordnance Survey data only. It is not intended to identify physical or ownership boundaries.
3. Any dimensions shown are indicative only, and are subject to change at technical drawing stage.
4. Do not scale off this drawing.

key plan

not to scale



revisions

REV	DATE	DRAWN BY	APPR. BY	NOTES
-	2024.05.31	DT	LB	first issue

client:

ARIK DONDI

project:

195 WHITTON DENE  
ISLEWORTH TW7 7NJ

status:

EXISTING

revision:

XX

title:

EXISTING GROUND  
& FIRST FLOOR PLANS

drawn by:

NA

approved by:

LB/TB

date:

2024.05.31

job no:

2757

scale:

1:100@A3

drawing no:

002