

01 - Proposed
South East Elevation
 1:200@A3

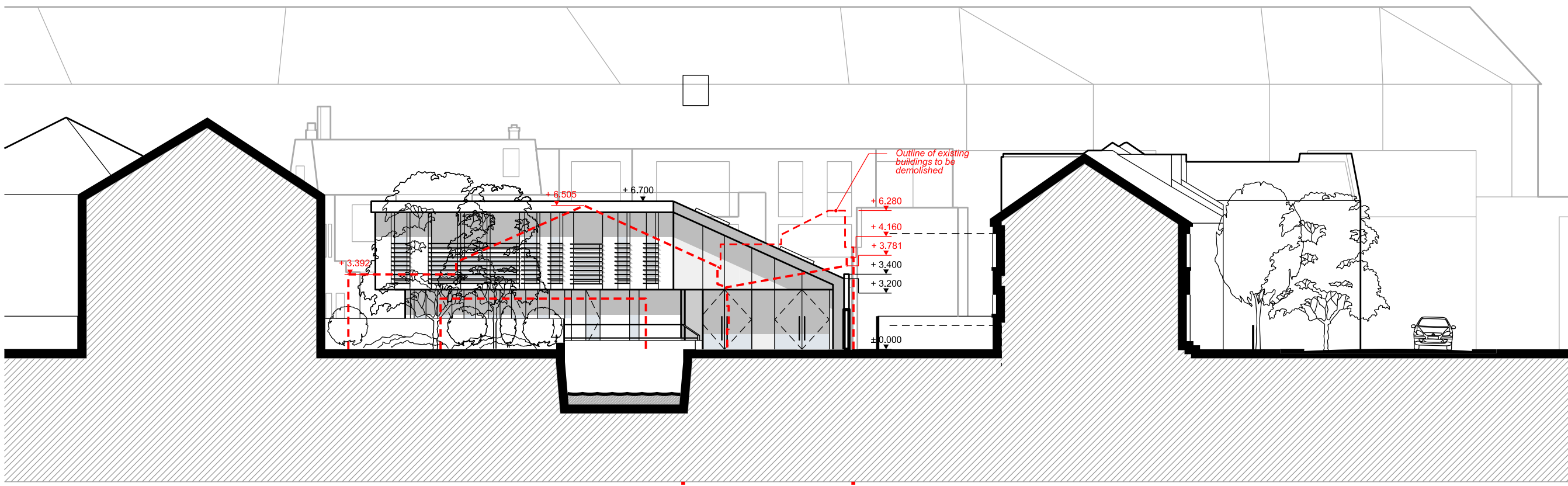

02 - Proposed
North East Elevation
 1:200@A3

Revision	Date	Description
P7	05.07.2023	Planning Amendments
P6	14.12.2023	Rear building amendments
P5	07.08.2023	Rear building first floor amendments
P4	04.08.2023	Rear building first floor amendments
P3	12.06.2023	Rear building amendments

© copyright Wimshurst Pelleriti, all rights reserved 2024

Do not scale-off this drawing. Wimshurst Pelleriti take no responsibility for any dimensions obtained by measuring or scaling from this drawing and no reliance may be placed on such dimensions. If no dimension is given, it is the responsibility of the recipient to ascertain the dimension specifically from the Architect or by site measurement.

The sizing of all structural and service elements must always be checked against the relevant engineers drawings. No reliance should be placed upon sizing information shown on this drawing.

project
j0663 - 22-28 Priests Bridge

drawing title
**South East Elevation
 North East Elevation
 Proposed Rear Building**

drawing number	revision
WP-0663-A-0202-E-R-NE-SE	P7
scale @ A1 / A3	date
1: 100 / 1:200	Jul 2024

drawing purpose
PLANNING APPLICATION

WIMSHURST PELLERITI

The Mews,
 6 Putney Common, SW15 1HL

0208 780 2206
 Info@wp.uk.com
 wimshurst-pelleriti.com