

01 - Proposed North West Elevation 1:200@A3

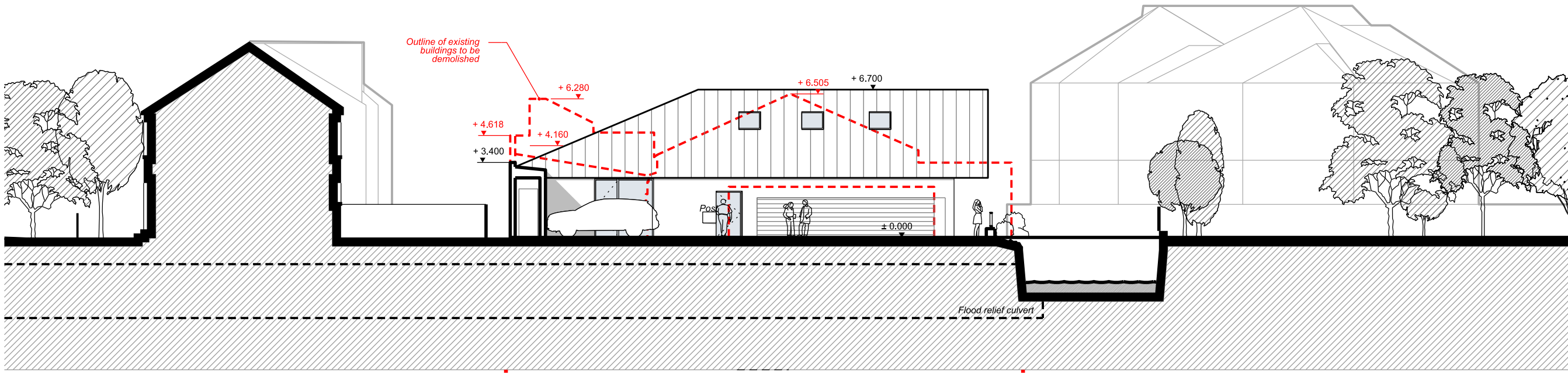

02 - Proposed South West Elevation 1:200@A3



Revision	Date	Description
P5	05.07.2023	Planning Amendments
P4	14.12.2023	Rear building amendments
P3	12.06.2023	Rear building amendments

© copyright Wimshurst Pelleriti, all rights reserved 2024

Do not scale-off this drawing. Wimshurst Pelleriti take no responsibility for any dimensions obtained by measuring or scaling from this drawing and no reliance may be placed on such dimensions. If no dimension is given, it is the responsibility of the recipient to ascertain the dimension specifically from the Architect or by site measurement.

The sizing of all structural and service elements must always be checked against the relevant engineers drawings. No reliance should be placed upon sizing information shown on this drawing.

project
j0663 - 22-28 Priests Bridge

drawing title
**North West Elevation
South West Elevation
Proposed Rear Building**

drawing number revision
WP-0663-A-0203-E-R-NW-SW P5

scale @ A1 / A3 date
1: 100 / 1: 200 Jul 2024

drawing purpose
PLANNING APPLICATION

WIMSHURST PELLERITI

The Mews,
6 Putney Common, SW15 1HL
0208 780 2206
Info@wp.uk.com
wimshurst-pelleriti.com