

PROPOSED FRONT ELEVATION  
SCALE 1:100

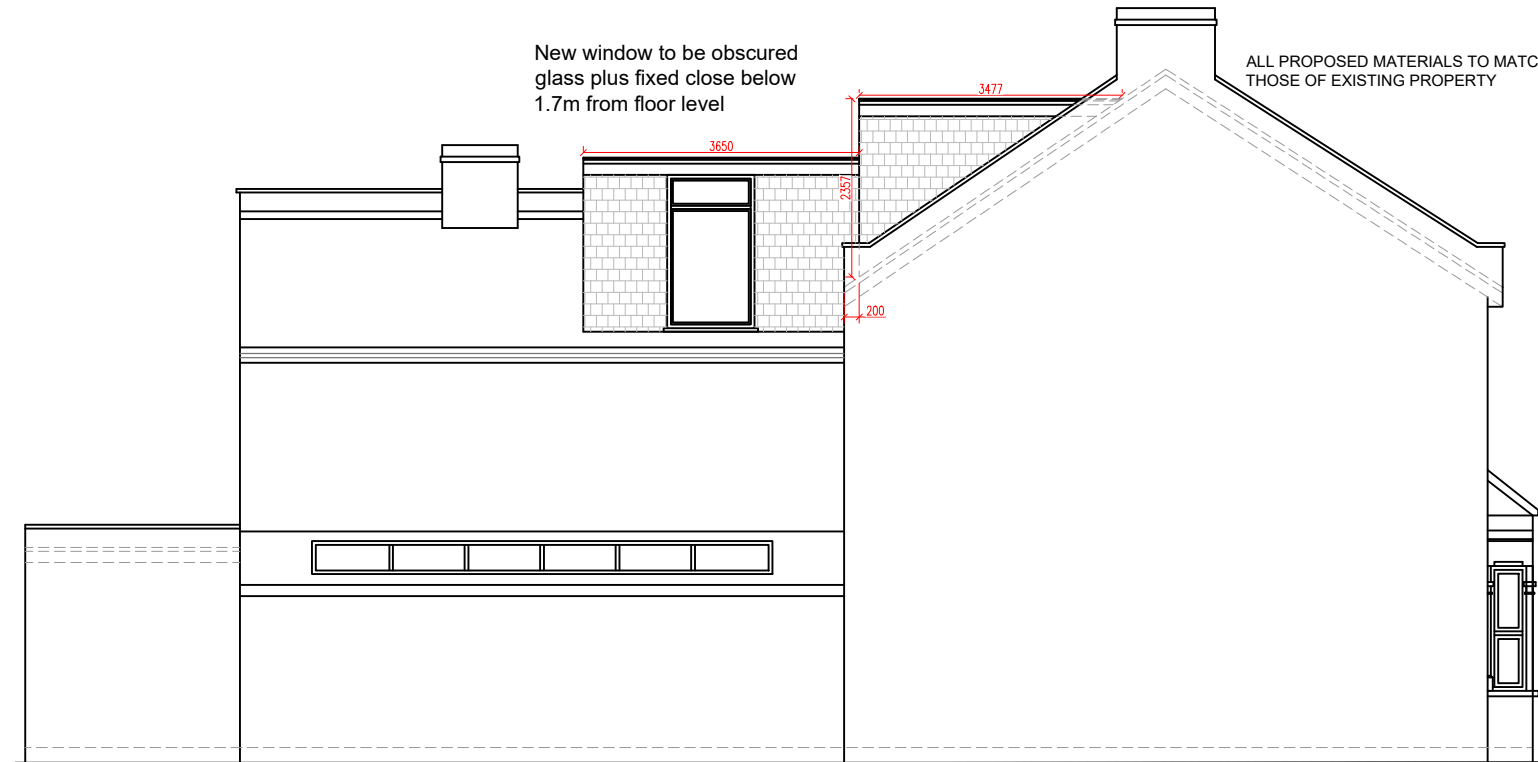

PROPOSED ELEVATION SIDE A  
SCALE 1:100

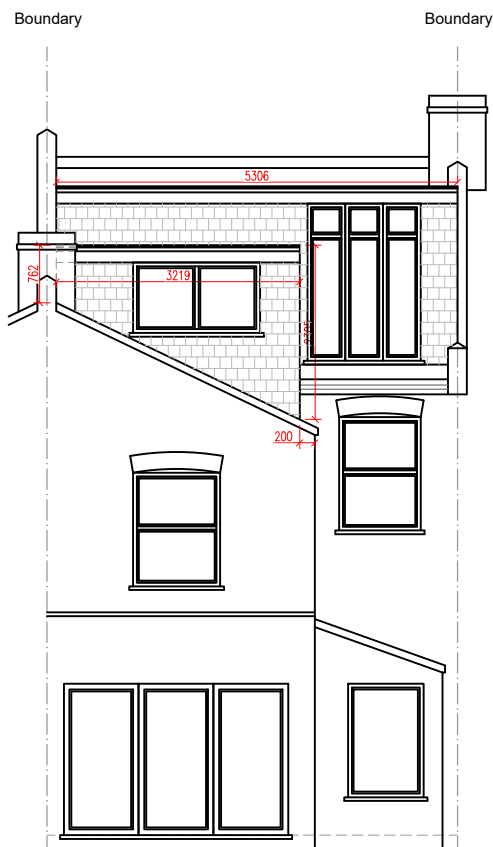

PROPOSED REAR ELEVATION  
SCALE 1:100

⊗ = LOFT DORMER (A)

$$\frac{\textcircled{A} \quad \textcircled{B}}{2} = 4.07$$

$$= 4.07 \times 5.30 = 21.57$$

⊙ = LOFT DORMER (B)

$$\frac{\textcircled{A} \quad \textcircled{B}}{2} = 1.53 \quad \textcircled{C} = 4.91$$

$$= 4.91 \times 3.65 = 17.92$$

**TOTAL VOLUME**

$$= X + Y$$

$$21.57 + 17.92 = 39.49$$

$$39.49\text{m}^3 < 40 \text{m}^3$$

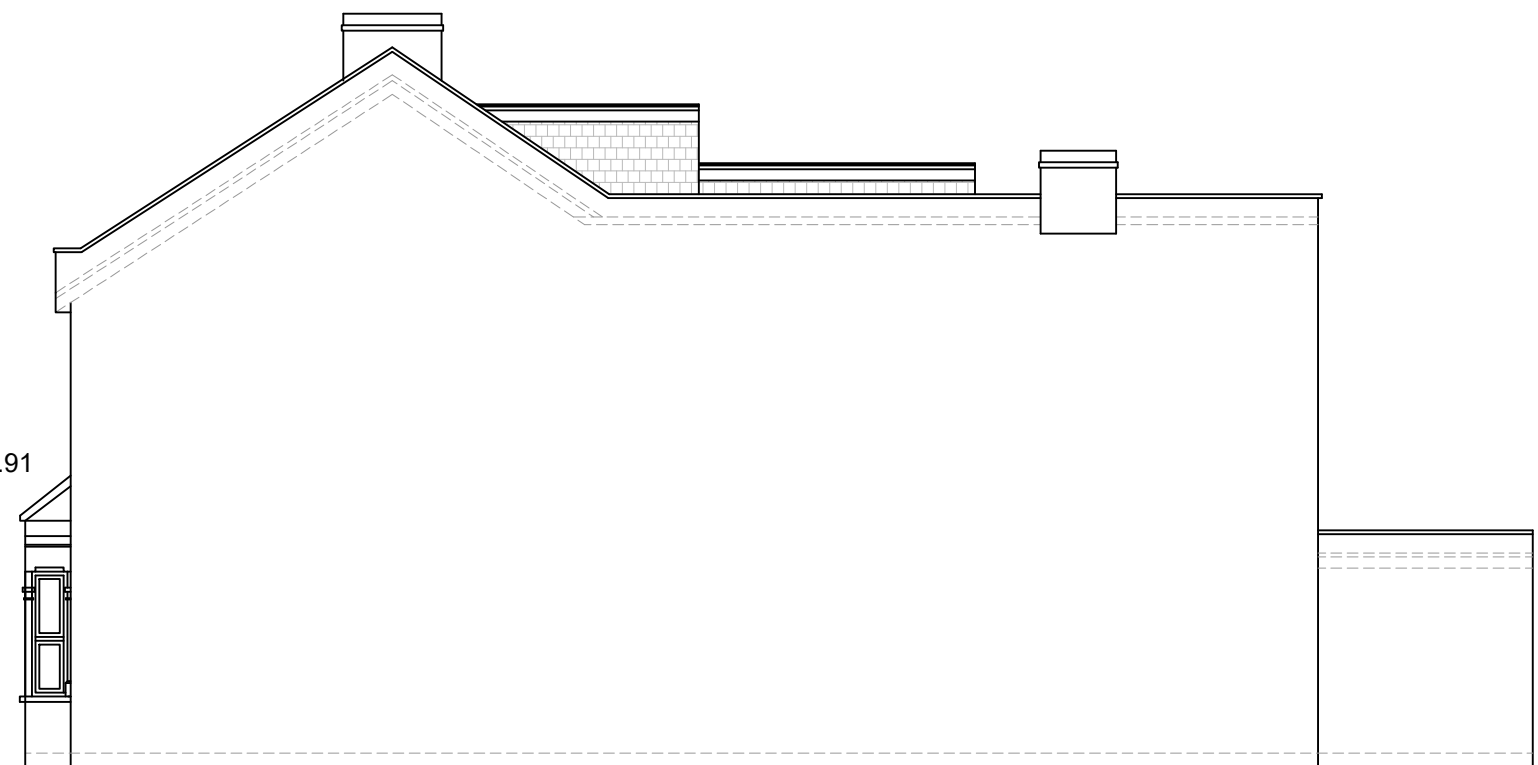

PROPOSED ELEVATION SIDE B  
SCALE 1:100



www.FastPlansUK.co.uk

Project: Loft Conversion with Dormer to Rear.

Address: 63 CLEVELAND GARDENS, SW13 0AJ

Scale: 1:100 @ A3

Dwg. no: A09

Drawn by: O.B.S

Date Drawn: 25-MAY-2024

For Drawings Tel: 020 3542 1777

E-mail: plans@FastPlansUK.co.uk