

Proposed Front Elevation

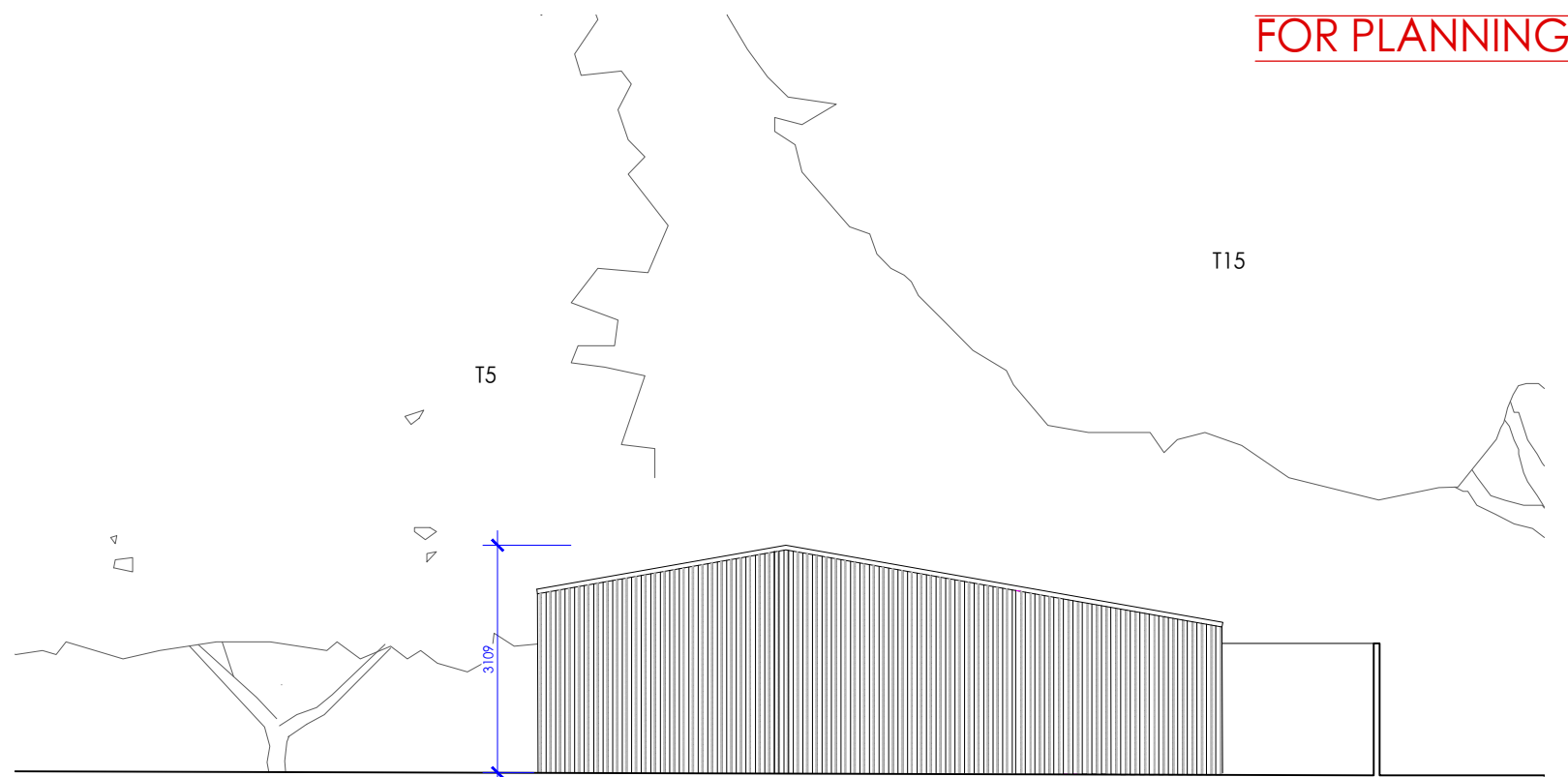

Proposed Side Elevation

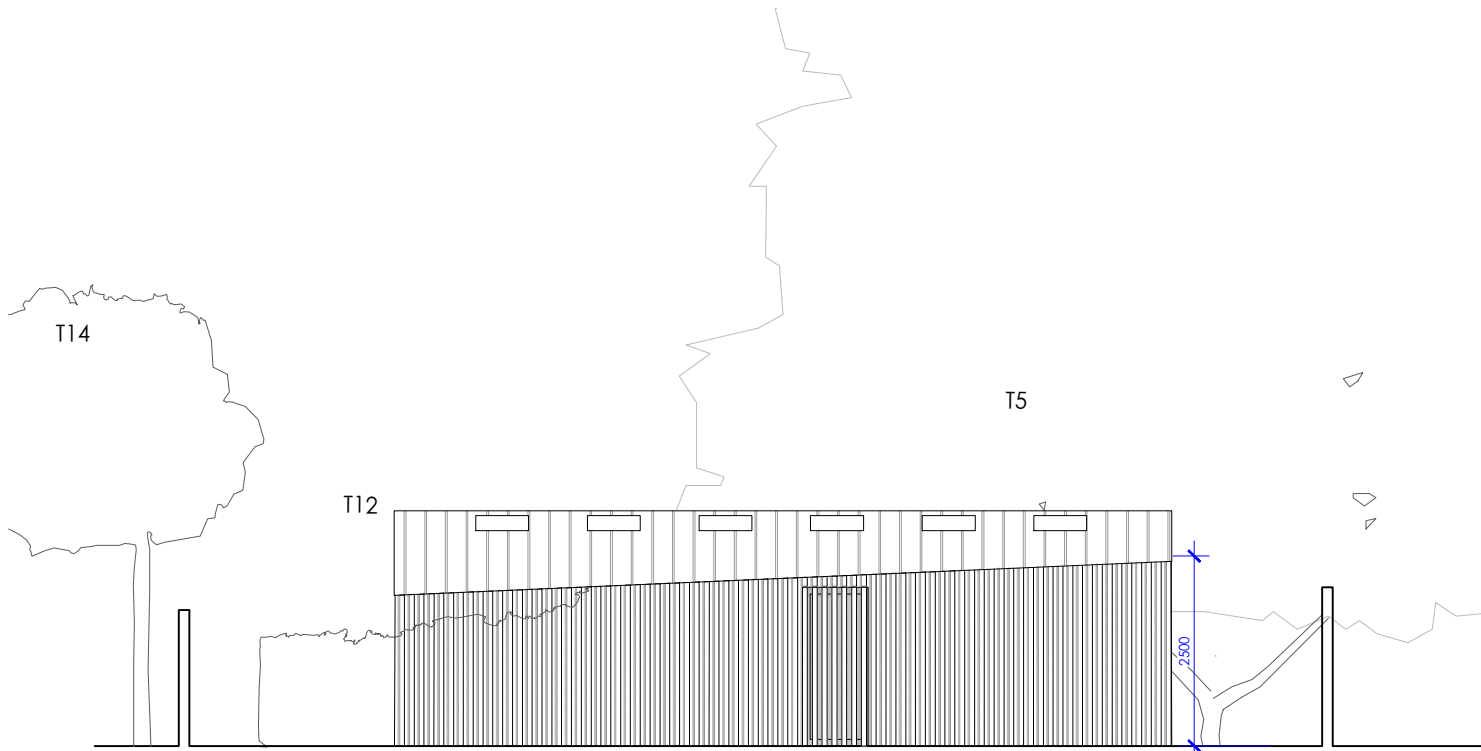

Proposed Rear Elevation

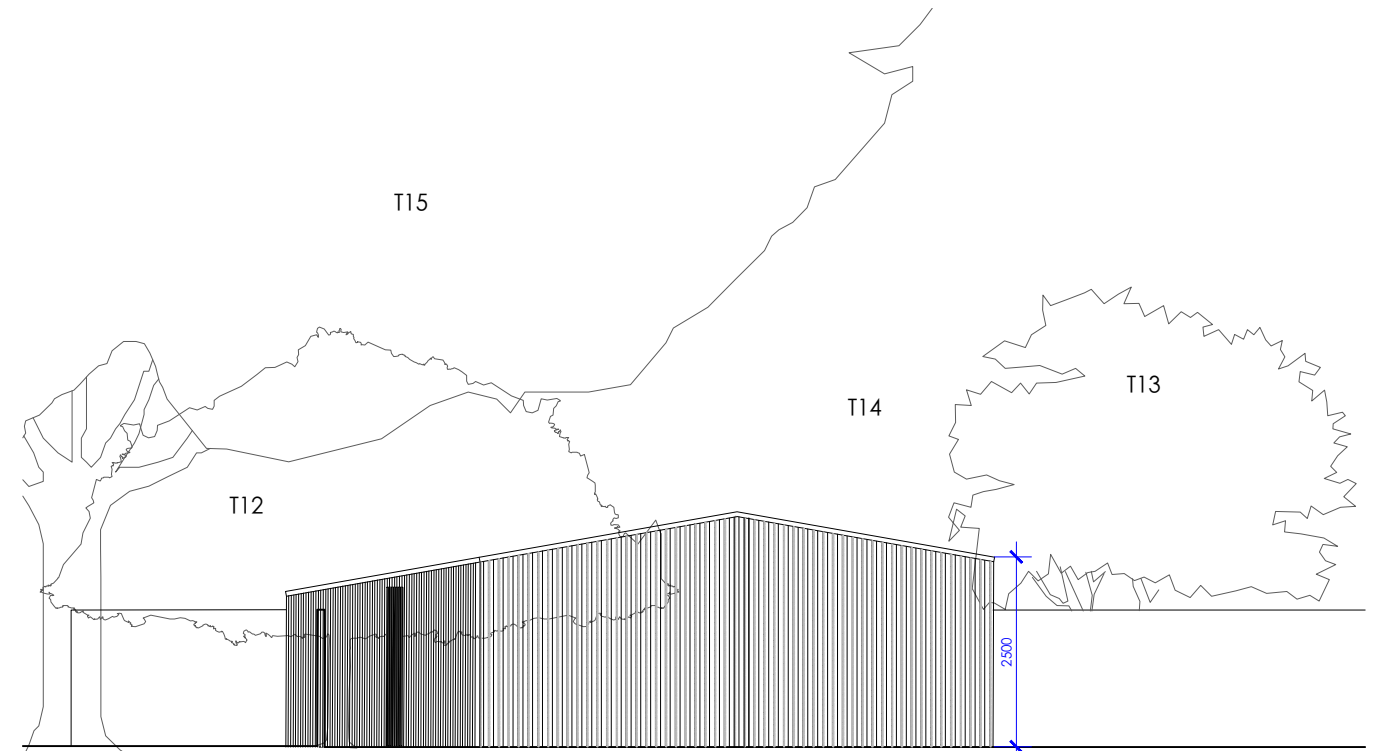

Proposed Side Elevation II

NOTE:
In order to minimise impact on roots - the proposed single-storey outbuilding shall be a lightweight, timber structure. The structure will be founded on a piled raft foundation supported on narrow screw piles. This will allow for a sensitive construction methodology where the outbuilding overlaps with the RPAs

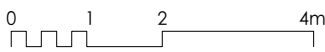

revisions

MICHAEL JONES ARCHITECTS
020 8948 1863 | 129 Kew Road, Richmond, TW9 2PN
www.mjarchitects.co.uk | studio@mjarchitects.co.uk

job title	10 Sheen Common Drive
client	

drawing title	Proposed Elevations - Outbuilding	scale	1:100 @A3
drawing number	1937.02.03.Plh06.060	date	June 24
rev	-	drawn by	BC
		checked by	LT