

Ground Floor - proposed
1 : 100

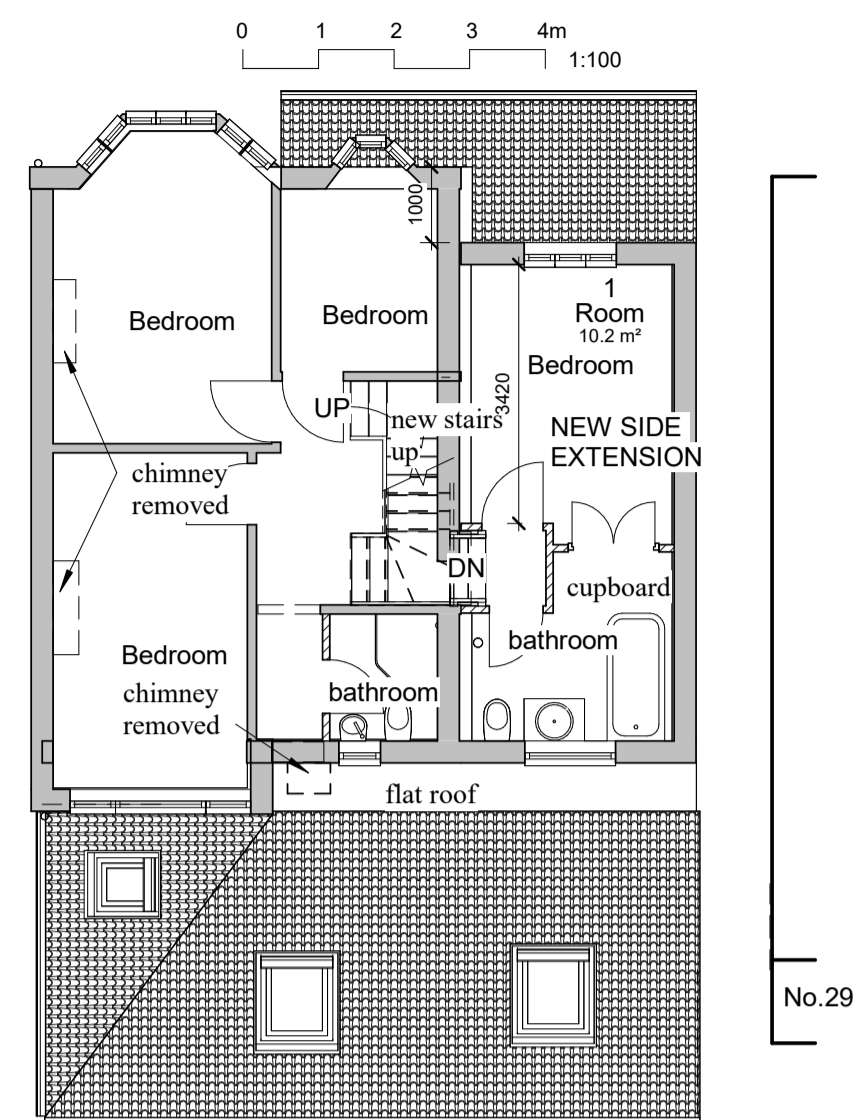

First Flr - proposed
1 : 100

Second Flr - Proposed
1 : 100

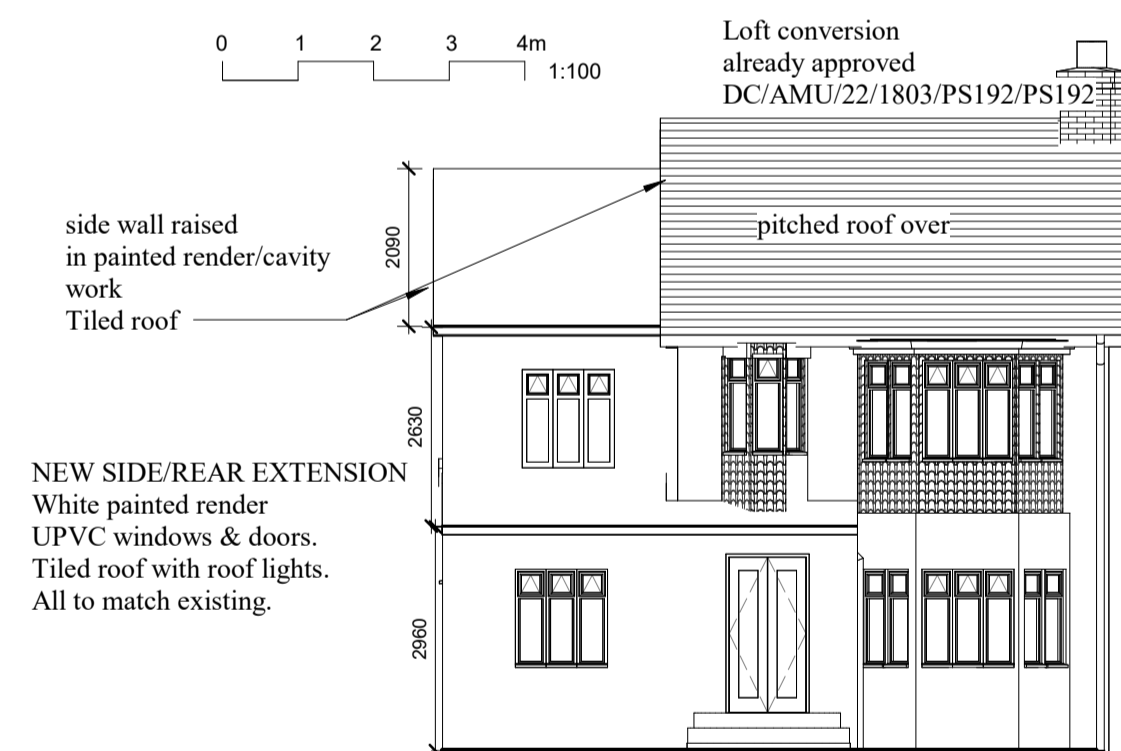
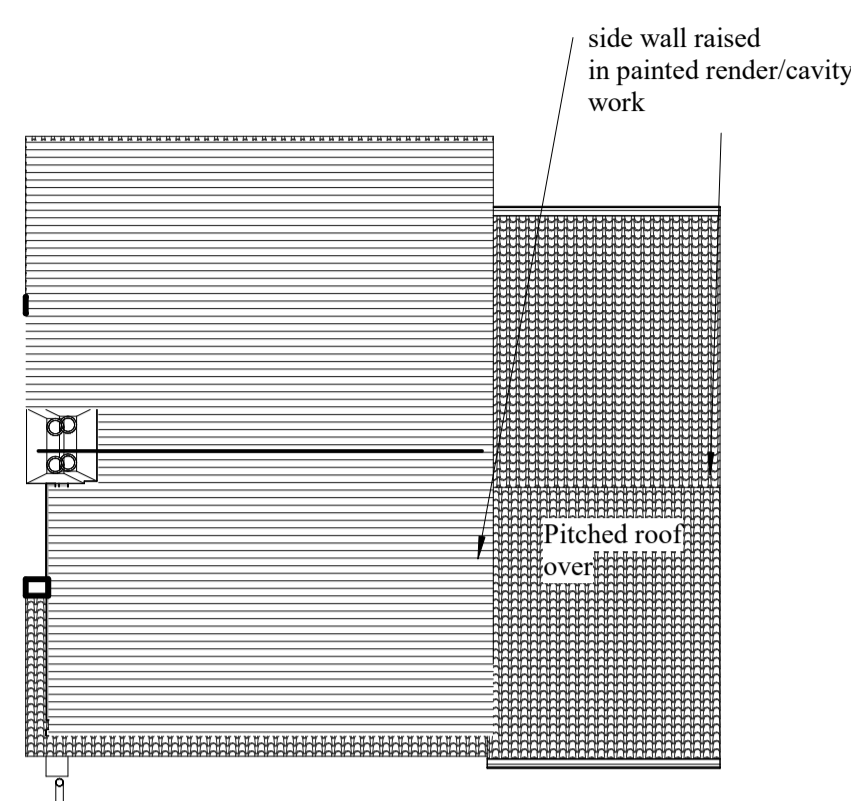

Front Elev - proposed
1 : 100

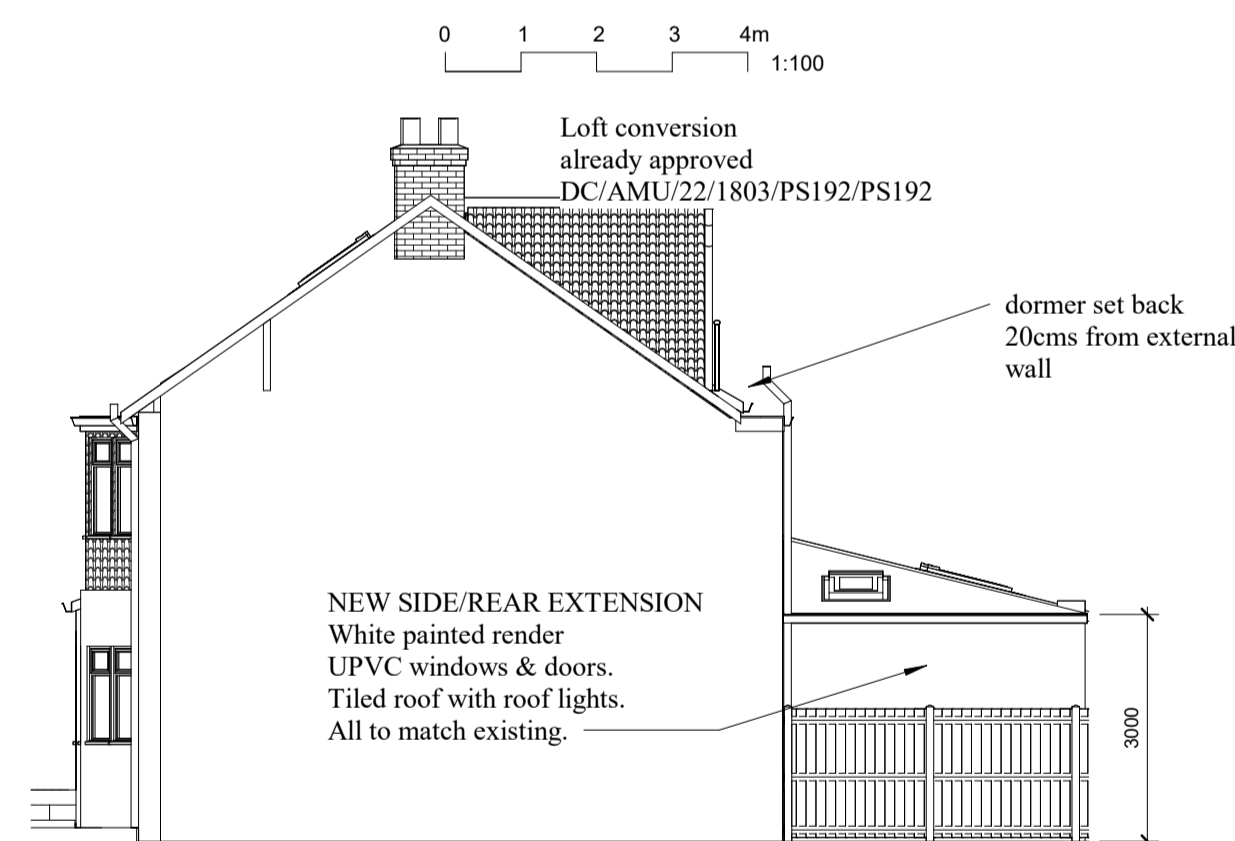

Side elev 2 - proposed
1 : 100

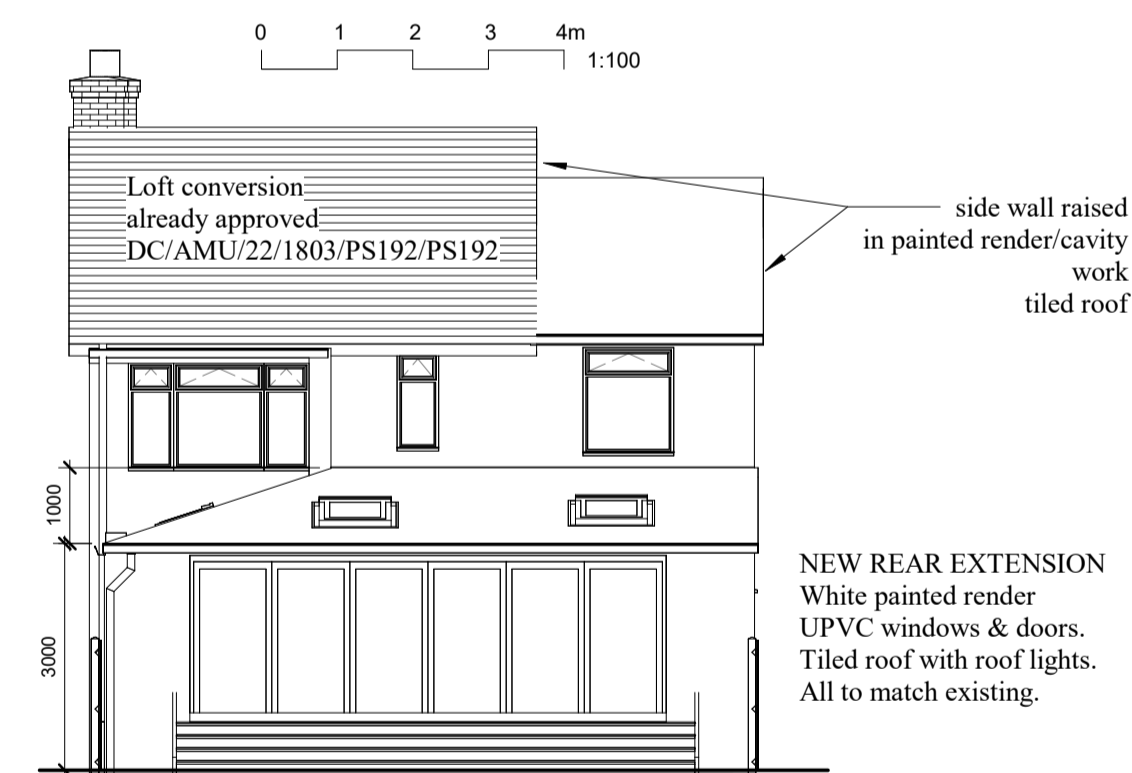

Rear elev - proposed
1 : 100

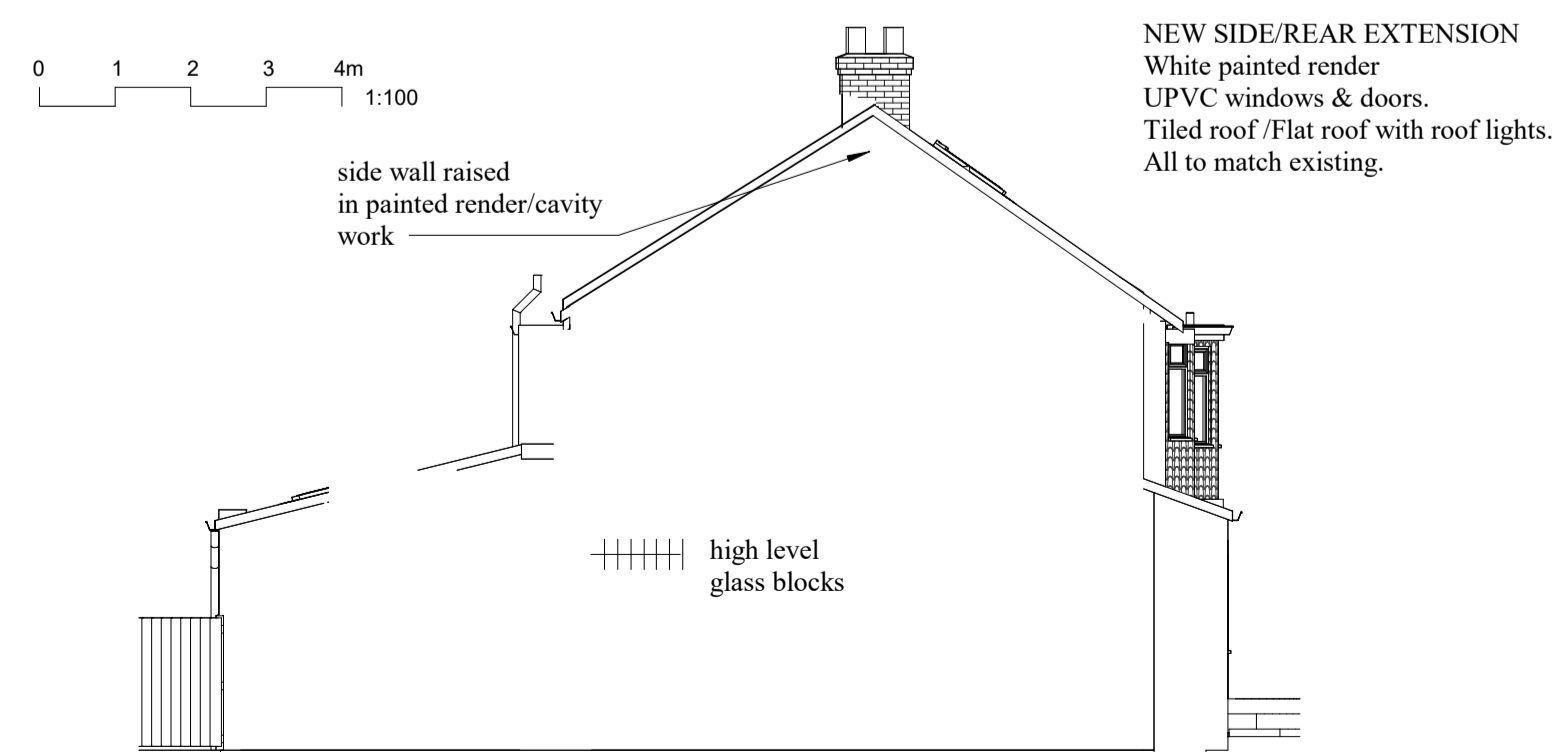

Side elev - proposed
1 : 100

C	Revision 6	13 Apr 24
B	MKII Version	24 May 22
A	Revision 2	14 Dec 21
Rev	Description	Date

Revision Schedule

Bob Trimble AA Dip, RIBA
architect & surveyor

36 York St Twickenham TW1 3LJ

Tel: 020 8538 9303 mob: 07785 711635

email: bob@trimblearchitects.co.uk

Client
Antimos & Kristina Ouzounoglou

Project
27 Egerton Rd
Twickenham
TW2 7SL

Drawing Title
Proposed side/rear extension

1st Issue date 25 Oct 21	Original Sheet Size A1	Scale 1 : 100
------------------------------------	----------------------------------	-------------------------

Status
PLANNING

Drng No. 2035/2C

Contractors must check all dimensions on site before starting. Do not scale this drawing