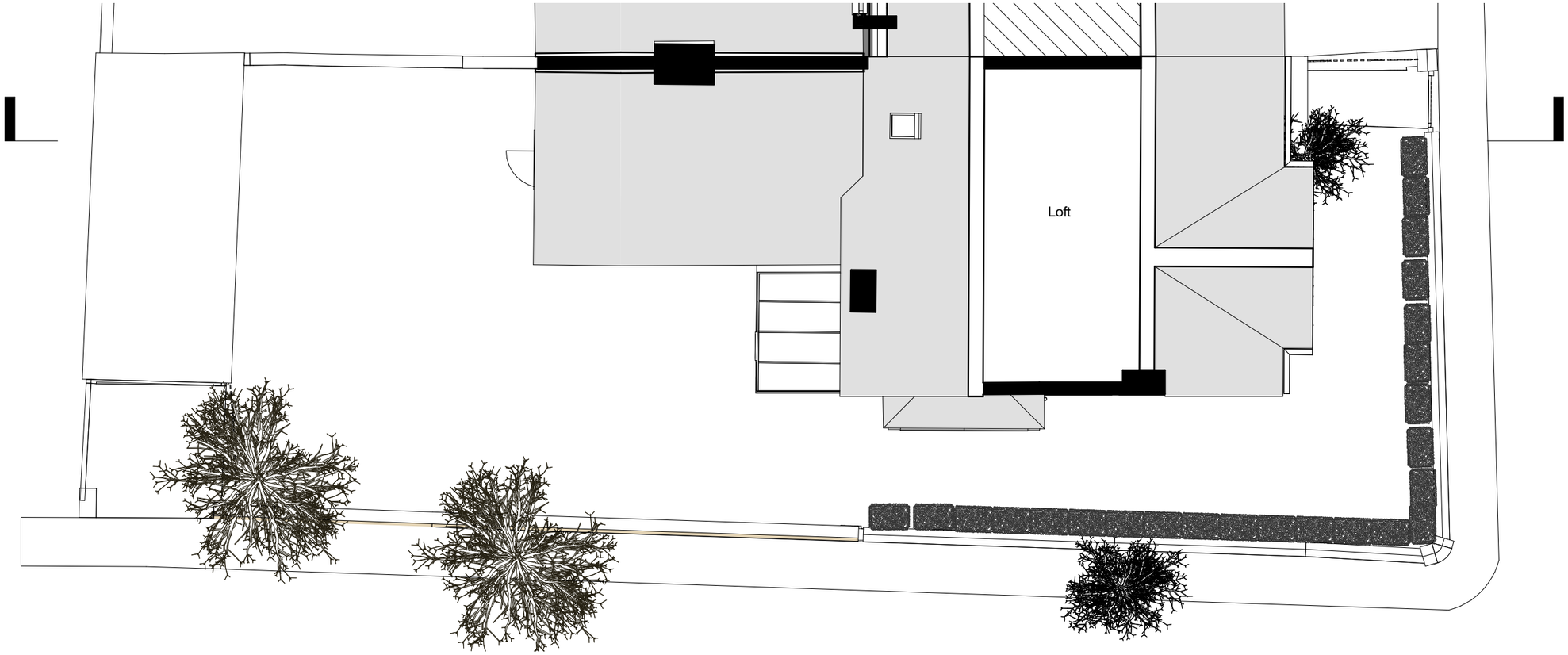

1 **Existing Loft**

1 : 100

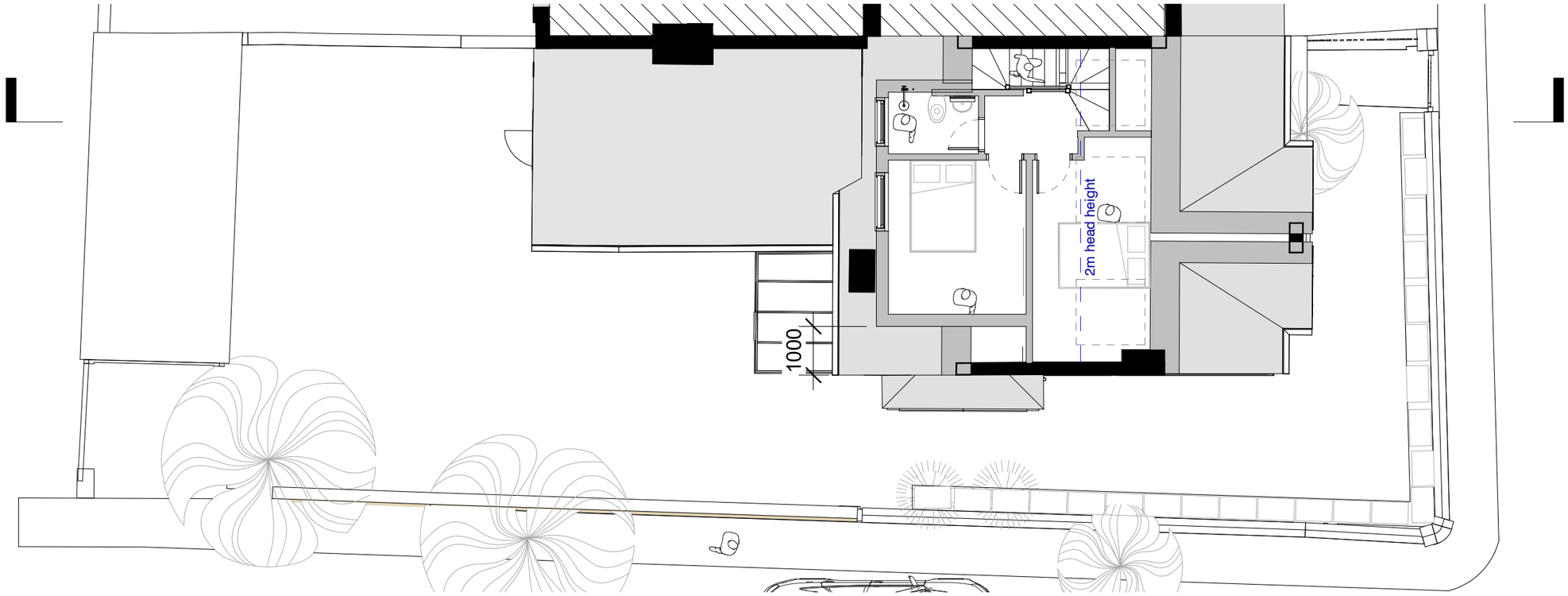

2 **Proposed Loft**

1 : 100

STATUS

PLANNING

NOTES:

1. DO NOT SCALE FROM THIS DRAWING
2. ALL DIMENSIONS TO BE CHECKED ON SITE PRIOR TO FABRICATION
3. THIS DRAWING SHOULD BE READ IN CONJUNCTION WITH STRUCTURAL ENGINEER'S DRAWINGS
4. THIS DRAWING SHOULD BE READ IN CONJUNCTION WITH SERVICE ENGINEER'S DRAWINGS
5. COPYRIGHT OF THIS DRAWING REMAINS WITH JOHN RICH ARCHITECTS
6. ANY DISCREPANCY FOUND BETWEEN THIS DRAWING AND ANY OTHER DOCUMENTS MUST BE REPORTED IMMEDIATELY BY THE CONTRACTOR
7. ALL PROPRIETARY MATERIALS TO BE INSTALLED IN ACCORDANCE WITH MANUFACTURERS INSTRUCTIONS
8. ALL TIMBERS TO BE PRESSURE IMPREGNATED

REVISIONS

PROJECT
13 Maze Road, Richmond TW9 3DA

CLIENT
Mr & Mrs Kennerley

A3 SCALE 1 : 100 SCALE BAR 0 m 1 2 4

PROJECT DESCRIPTION
Loft conversion, rear dormer, rooflights and solar panels

DRAWING NAME
Existing & Proposed Loft Plan

John Rich
Architects
6a Royal Parade | Kew
Richmond | Surrey | TW9 3QD
t: 020 8940 0416 | f: 020 8940 3303
e: mail@johnricharchitects.com
w: www.johnricharchitects.com

@ Copyright John Rich Architects Ltd

DATE July 24
DRAWN: AY
CHECKED: JR

JOB NO:
23.6006

DRAW NO: REV
A005