

STATUS

# PLANNING

NOTES:

- DO NOT SCALE FROM THIS DRAWING
- ALL DIMENSIONS TO BE CHECKED ON SITE PRIOR TO FABRICATION
- THIS DRAWING SHOULD BE READ IN CONJUNCTION WITH STRUCTURAL ENGINEERS DRAWINGS
- THIS DRAWING SHOULD BE READ IN CONJUNCTION WITH SERVICE ENGINEERS DRAWINGS
- COPYRIGHT OF THIS DRAWING REMAINS WITH JOHN RICH ARCHITECTS
- ANY DISCREPANCY FOUND BETWEEN THIS DRAWING AND ANY OTHER DOCUMENTS MUST BE REPORTED IMMEDIATELY BY THE CONTRACTOR
- ALL PROPRIETARY MATERIALS TO BE INSTALLED IN ACCORDANCE WITH MANUFACTURERS INSTRUCTIONS
- ALL TIMBERS TO BE PRESSURE IMPREGNATED

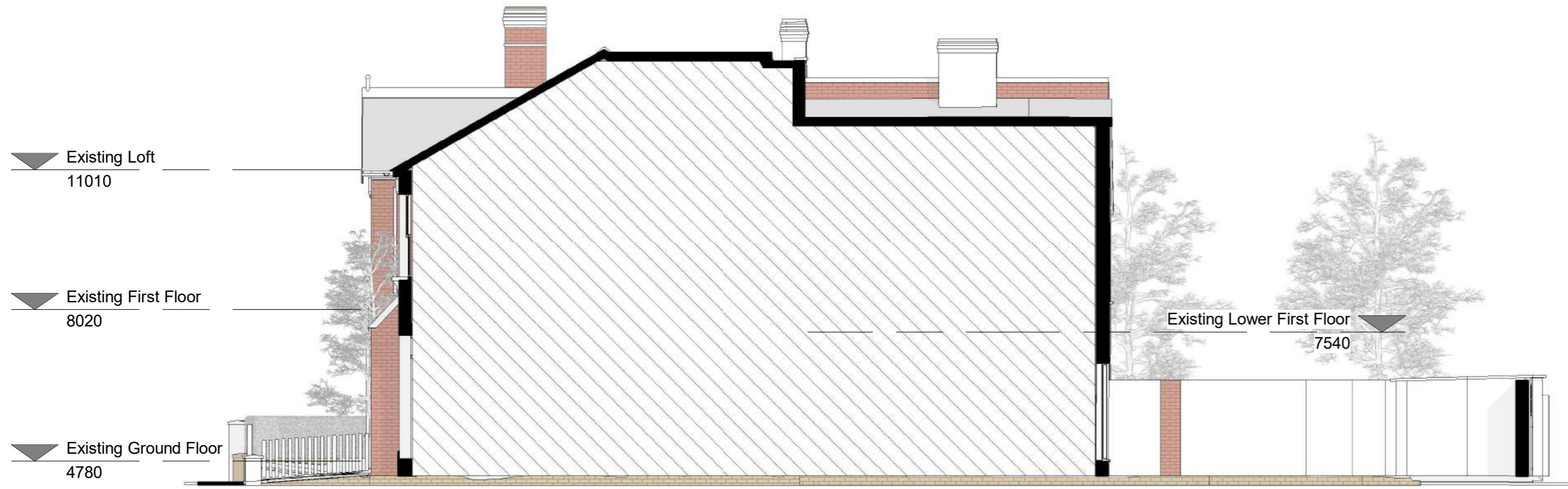

1

Existing Side Elevation - No.15 (NE)

1 : 100

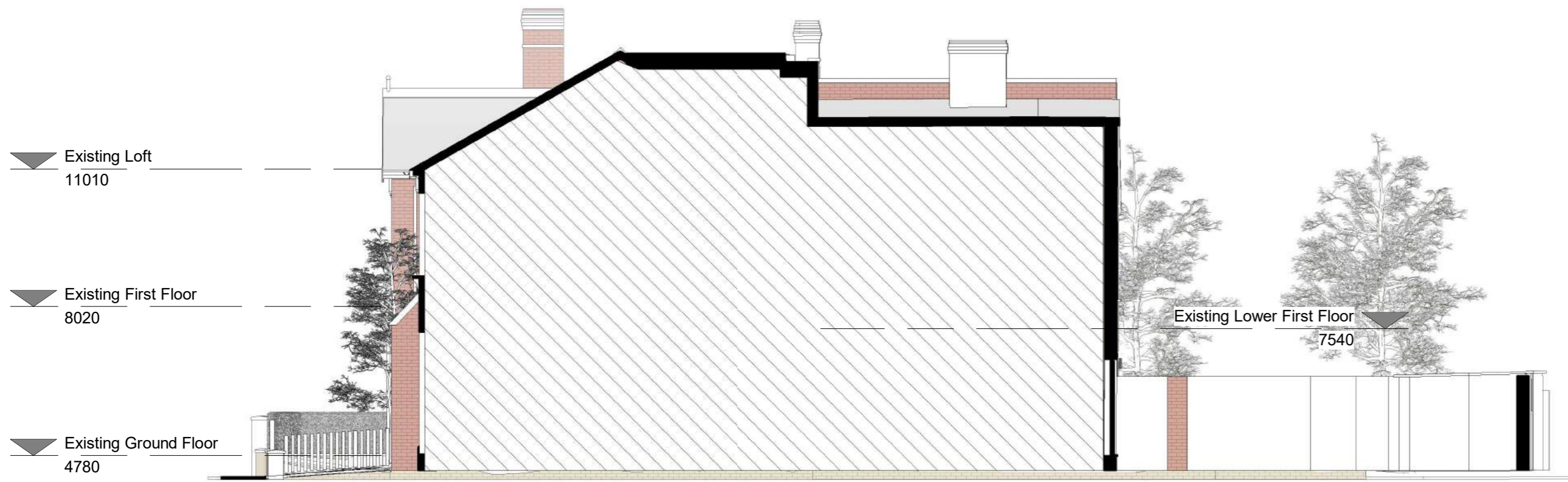

2

Proposed Side Elevation - No.15 (NE)

1 : 100

REVISIONS

NO.	DESCRIPTION	DATE

PROJECT  
**13 Maze Road, Richmond TW9 3DA**

CLIENT  
**Mr & Mrs Kennerley**

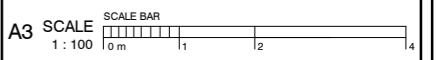

PROJECT DESCRIPTION  
**Loft conversion, rear dormer, rooflights and solar panels**

DRAWING NAME  
**Existing & Proposed Side Elevations**

**John Rich Architects**

6a Royal Parade | Kew  
Richmond | Surrey | TW9 3QD  
t: 020 8940 0416 | f: 020 8940 3303  
e: mail@johnricharchitects.com  
w: www.johnricharchitects.com

© Copyright John Rich Architects Ltd

DATE July 24  
DRAWN: AY  
CHECKED: JR

JOB NO:  
**23.6006**

DRAW NO: REV

**A011**