

Site based on topographical survey by J Brotherton & Partners Jan 2023
Area outside site based on Ordnance Survey Data

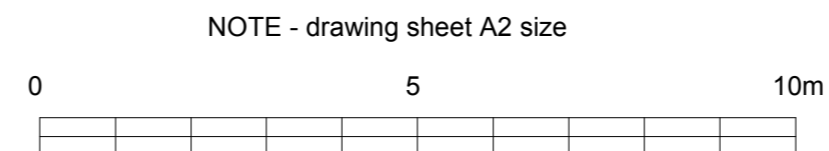

Revisions :		Copyright 2024	
BRIAN SMITH R.I.B.A. Chartered Architect 22 Tabor Grove, Wimbledon, London SW19 4EB Tel: 07763 844441 Email: bs@briansmitharchitect.co.uk	Client :	Scale : 1:200 Date : Mar 2024 Drawn :	Drawing title : ELEVATIONS AS PROPOSED
	Job title : 144 Waldegrave Road, Teddington Proposed residential conversion		601 B 9