

1) L00-FFL-Existing

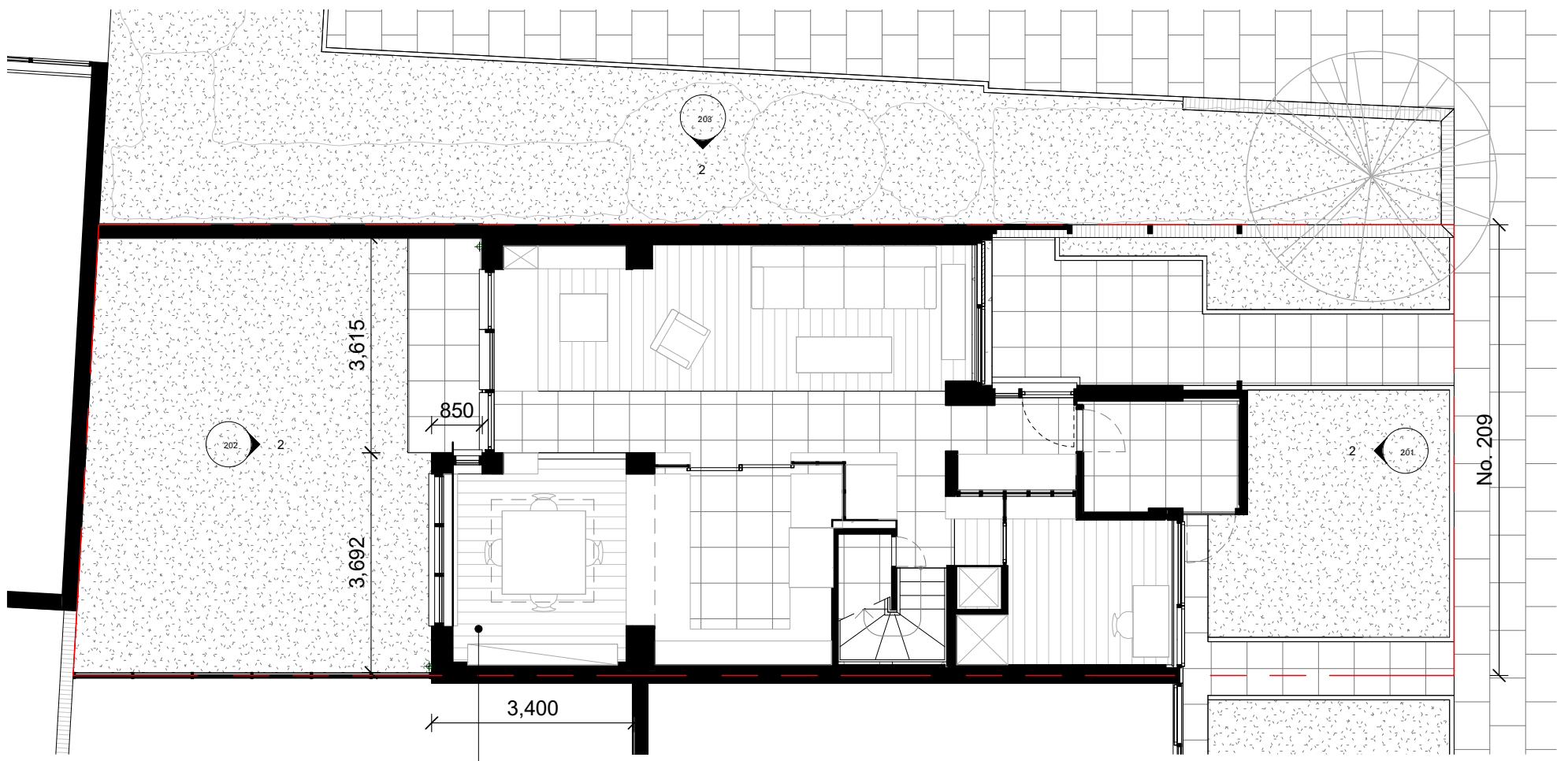

2) L00-FFL-Proposed



Notes
Please report any discrepancies on the drawing to LA immediately.
Do not measure off the drawing. All dimensions to be checked on site.

Revision	Description	Date
PPO	First Issue	dd/mm/yy

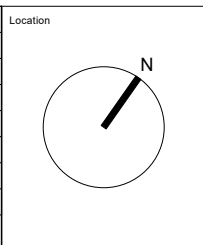

London Atelier
Architecture, Interior, Museum and Exhibition Design
Studio 7
160 Barby Road
London W10 6BS
+44 (0) 20 3490 2140
info@londonatelier.com
www.londonatelier.com

Drawing Status	Prior Approval		
Project Title	209, Ashburnham Road, Ham, Richmond Upon Thames, TW10 7SE		
Drawing Title	Existing & Proposed Floor Plan - Ground		
Drawing No.	Rev.	Scale	Date
LA132_101	PP0	1 : 100@A3	04/07/2024