

1 RF-Ridge-Existing

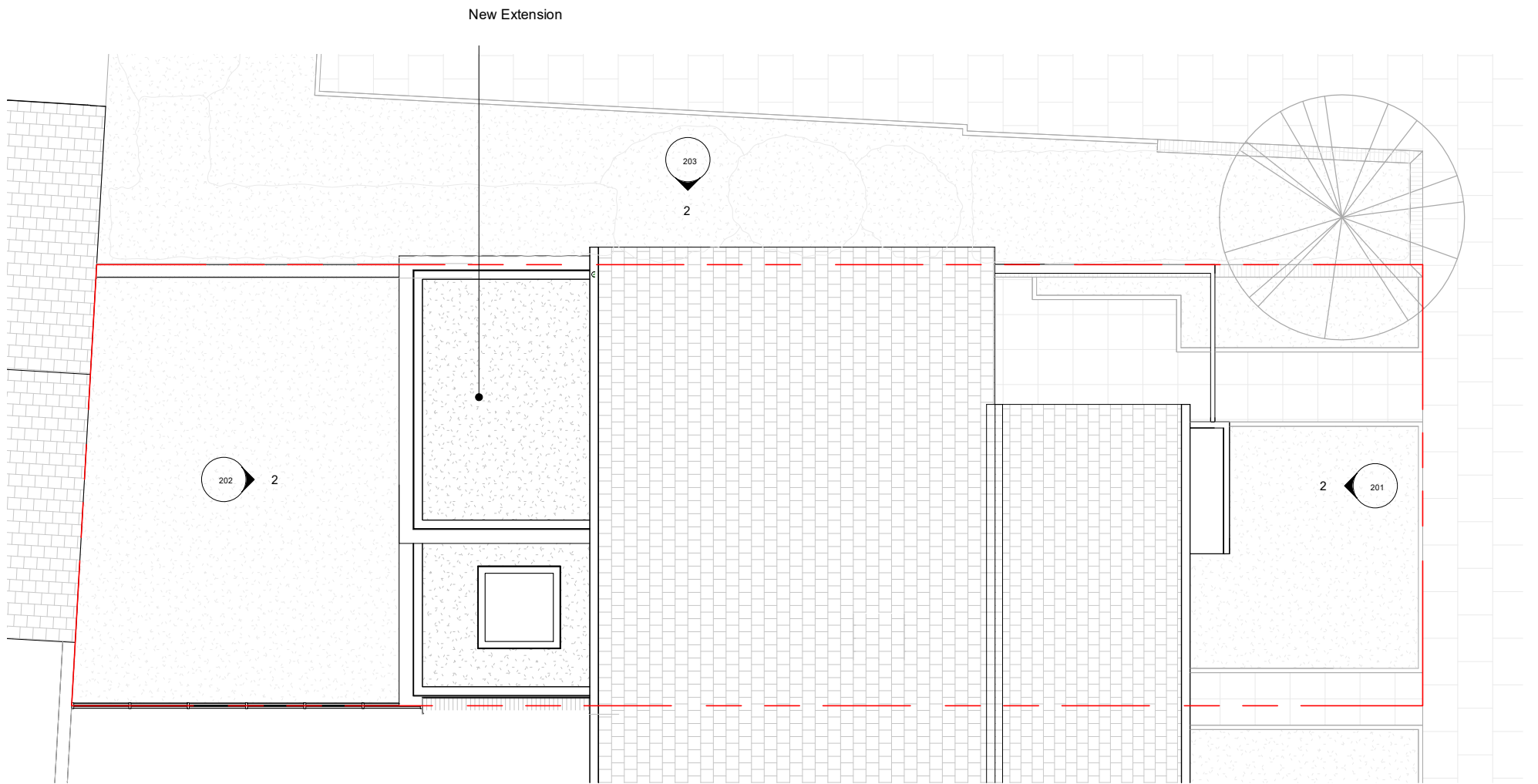

2 RF-Ridge-Proposed

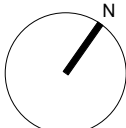

Notes Please report any discrepancies on the drawing to LA immediately. Do not measure off the drawing. All dimensions to be checked on site.			Location 		Drawing Status Prior Approval	
PPO First Issue dd/mm/yy			London Atelier <i>Architecture, Interior, Museum and Exhibition Design</i> Studio 7 160 Barby Road London W10 6BS +44 (0) 20 3490 2140 info@londonatelier.com www.londonatelier.com		Project Title 209, Ashburnham Road, Ham, Richmond Upon Thames, TW10 7SE	
Revision Description Date			Drawing Title Existing & Proposed Floor Plan - Roof		Drawing No. Rev. Scale Date LA132_105 PP0 1 : 100@A3 04/07/2024	