

1 Elevation-North-Existing

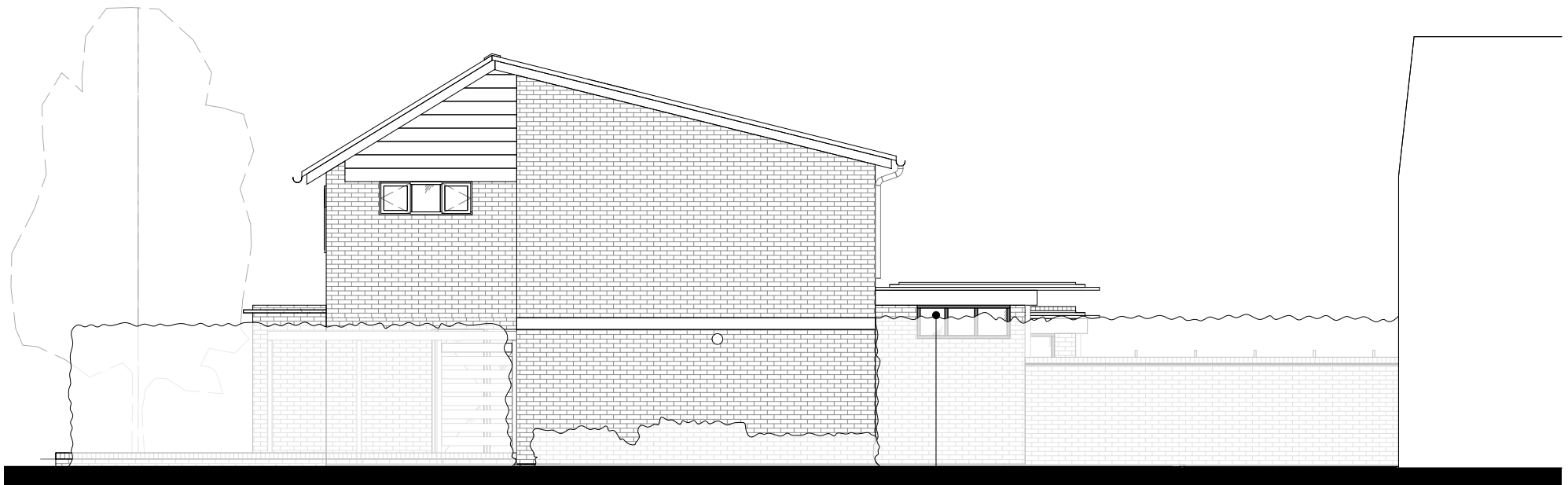

2 Elevation-North-Proposed

New Window



VISUAL SCALE 1:100 @A3

Notes  
Please report any discrepancies on the drawing to LA immediately.  
Do not measure off the drawing. All dimensions to be checked on site.

Revision	Description	Date
PP0	First Issue	dd/mm/yy

Location
----------

**London Atelier**  
*Architecture, Interior, Museum and Exhibition Design*  
 Studio 7  
 160 Barlby Road  
 London W10 6BS  
 +44 (0) 20 3490 2140  
 info@londonatelier.com  
 www.londonatelier.com

Drawing Status	Prior Approval		
Project Title	209, Ashburnham Road, Ham, Richmond Upon Thames, TW10 7SE		
Drawing Title	Existing & Proposed Elevation-Side / North West		
Drawing No.	Rev.	Scale	Date
LA132_203	PP0	1 : 100@A3	04/07/2024