

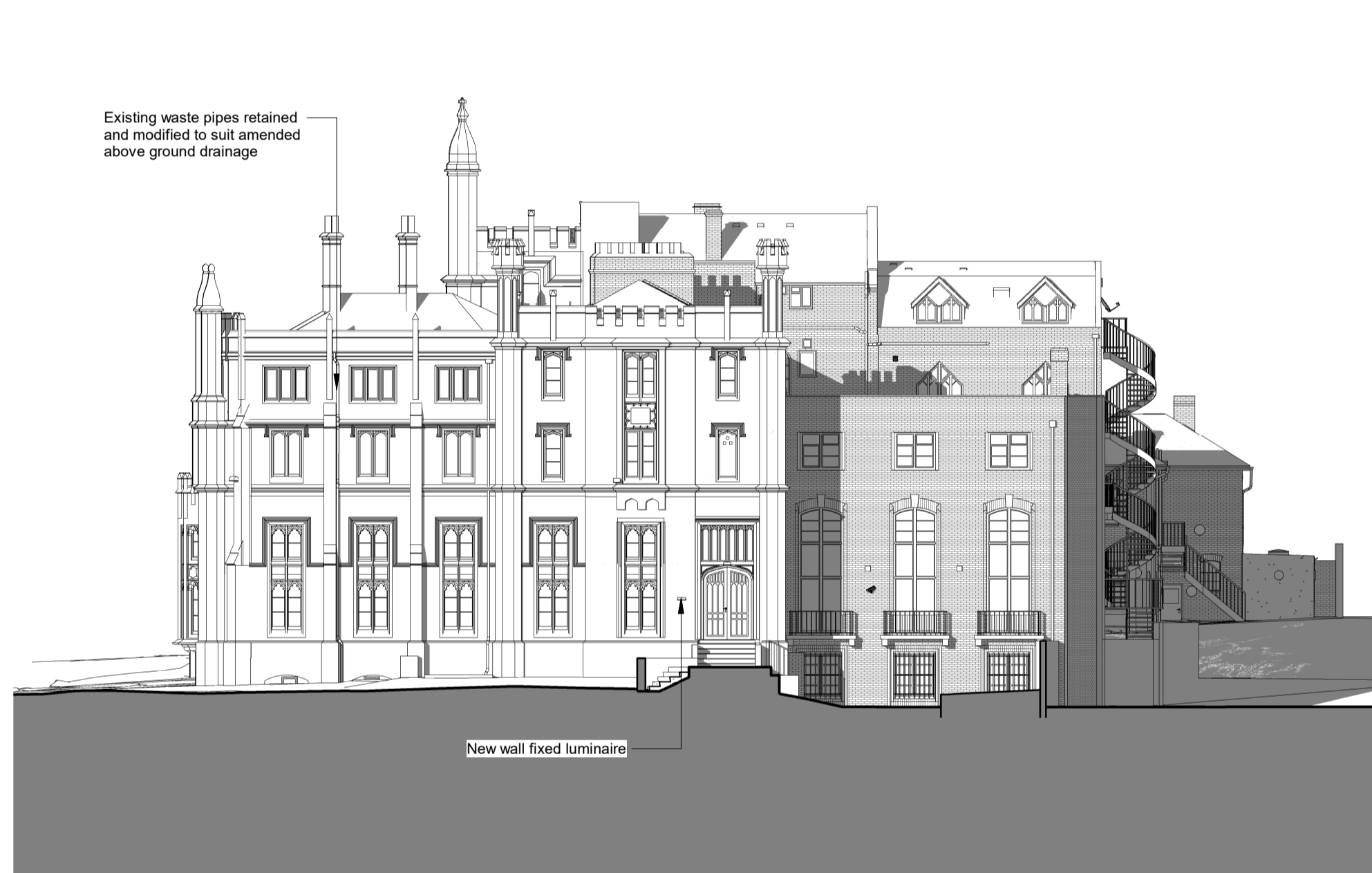

1 Main Building North East Elevation - Proposed
 1:200



2 Main Building North West Elevation - Proposed
 1:200



3 Main Building South East Elevation - Proposed
 1:200

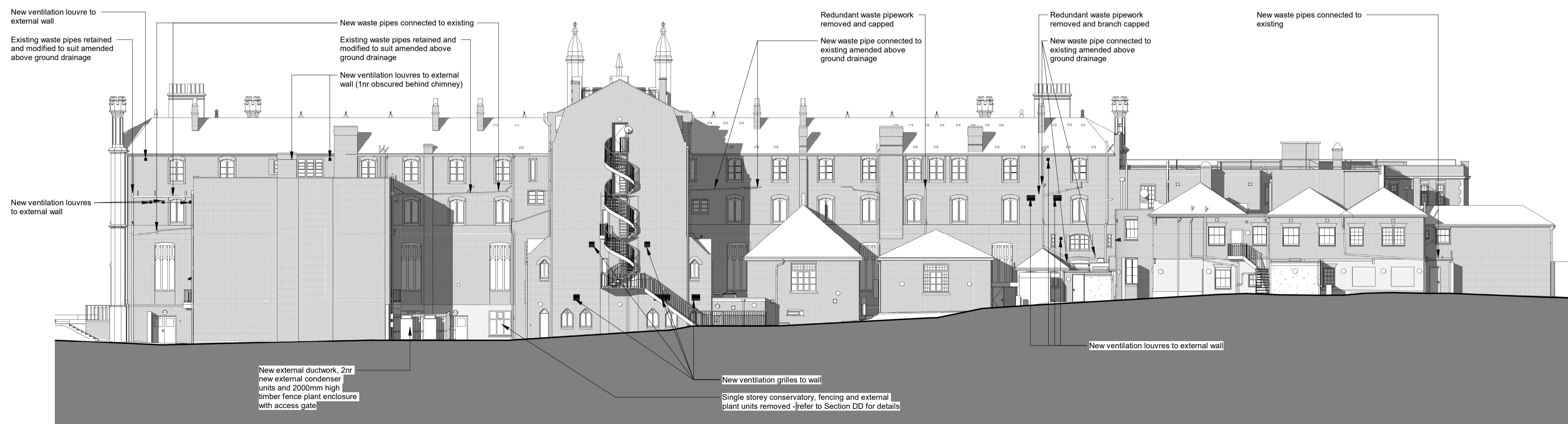

4 Main Building South West Elevation - Proposed
 1:200

REV	DESCRIPTION	DATE
P05	Revised for Planning	23.06.24
P04	WIP Issue	14.05.24
P03	Revised for Planning	10.05.24
P02	Planning Issue	16.02.24
P01	WIP Issue	30.01.24

IID 10 Architects
 Richmond Place
 15 Pinnerham Road
 Richmond
 TW9 0 6TP
 info@iid.co.uk
 020 3774 1000
 www.iid.co.uk

CLIENT
Thomas's London Day Schools

PROJECT
Thomas's College - Main Building

DRAWING TITLE
MB - Proposed Elevations

SCALE @ A1: 1:200

DRAWING NUMBER	REV
1714 IID PL XX DR A-2001	P05