

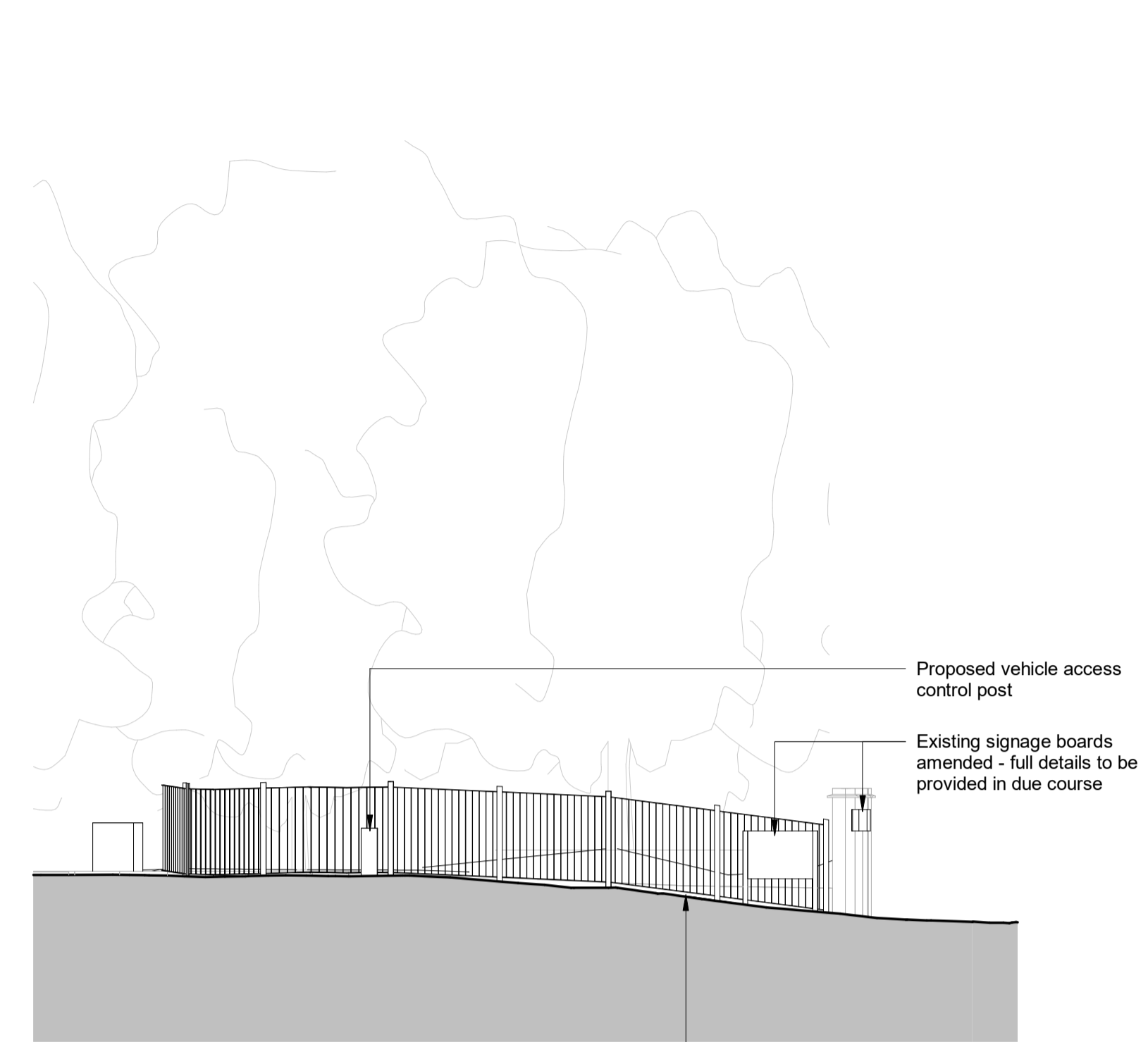

1 Site Entrance - North-West Elevation (from Queen's Road)
1:100



2 Site Entrance - South-West Elevation
1:100



3 Site Entrance - North-East Elevation
1:100

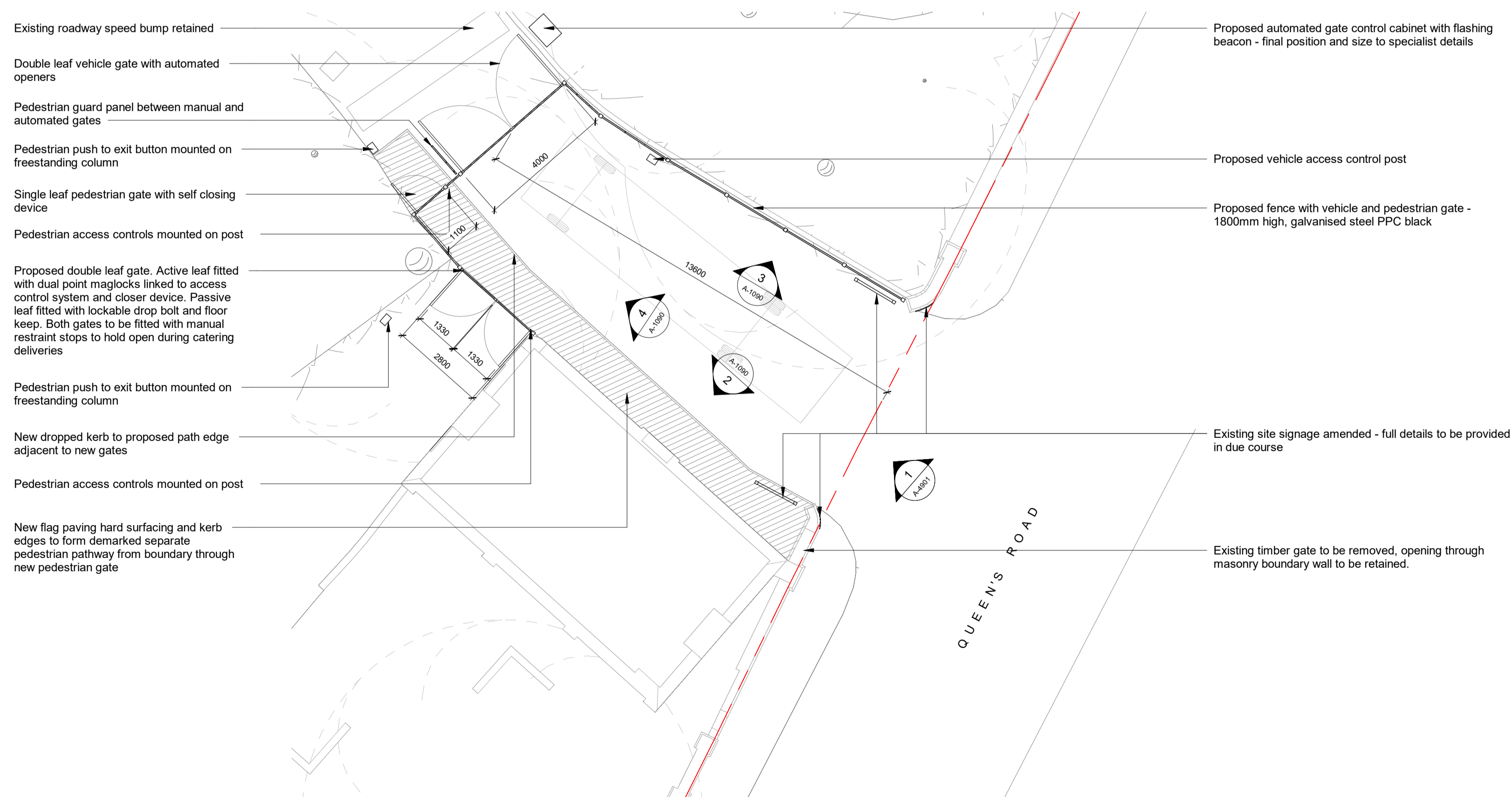

5 Site Entrance - Plan View
1:100

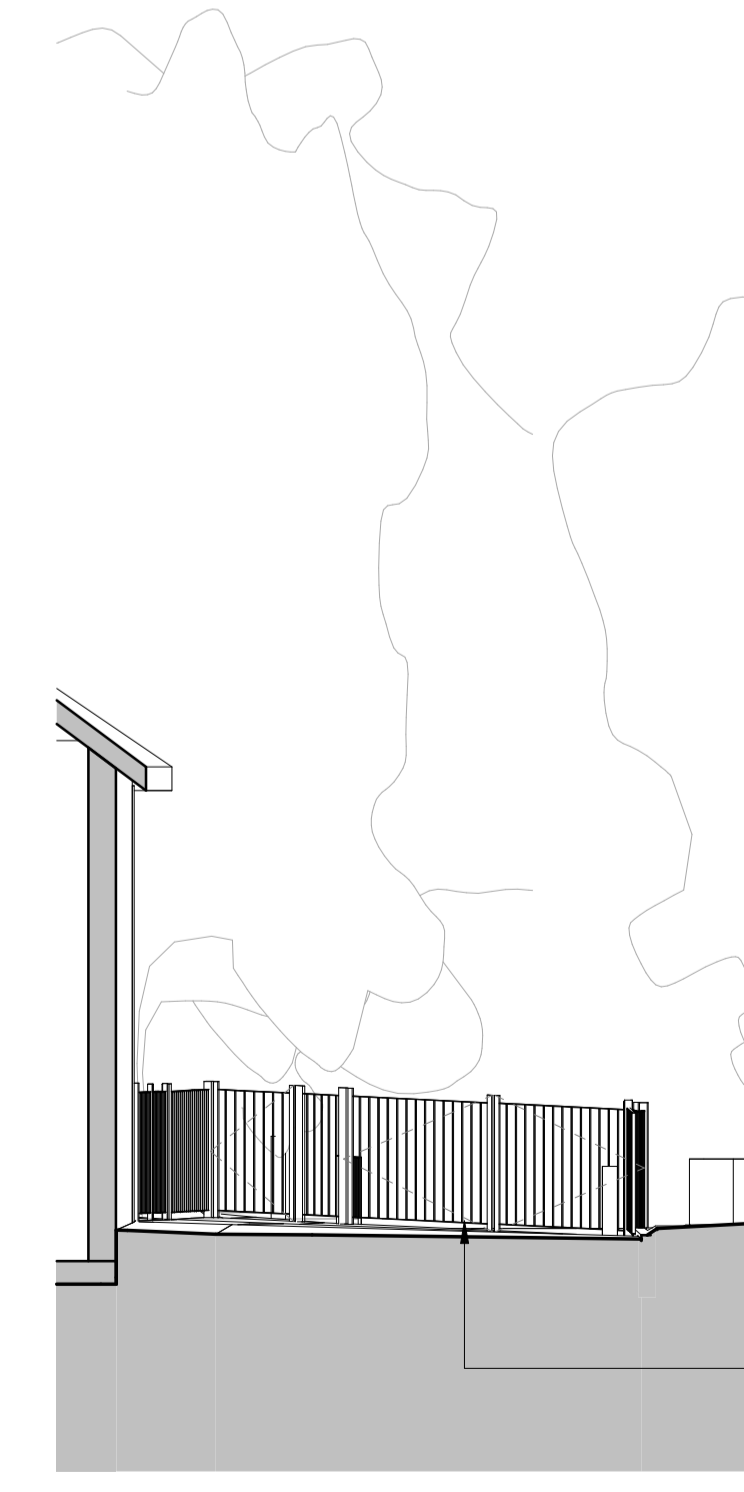

4 North-West Elevation of Gate
1:100

P03	Revised for Planning	01.07.24
P02	Revised for Planning	21.06.24
P01	WIP Issue	14.06.24

REV	DESCRIPTION	DATE

IID 10 Archway Richmond Place Richmond TW9 1DP info@iid.co.uk 020 3774 1000 www.iid.co.uk	
CLIENT Thomas's London Day Schools	
PROJECT Thomas's College	
DRAWING TITLE Proposed Works at Site Entrance	
SCALE: 1:100 @ A1	

DRAWING NUMBER	REV
1714 IID PL XX DR A-1090 P03	