

1 Site Exit - Plan View
1:100

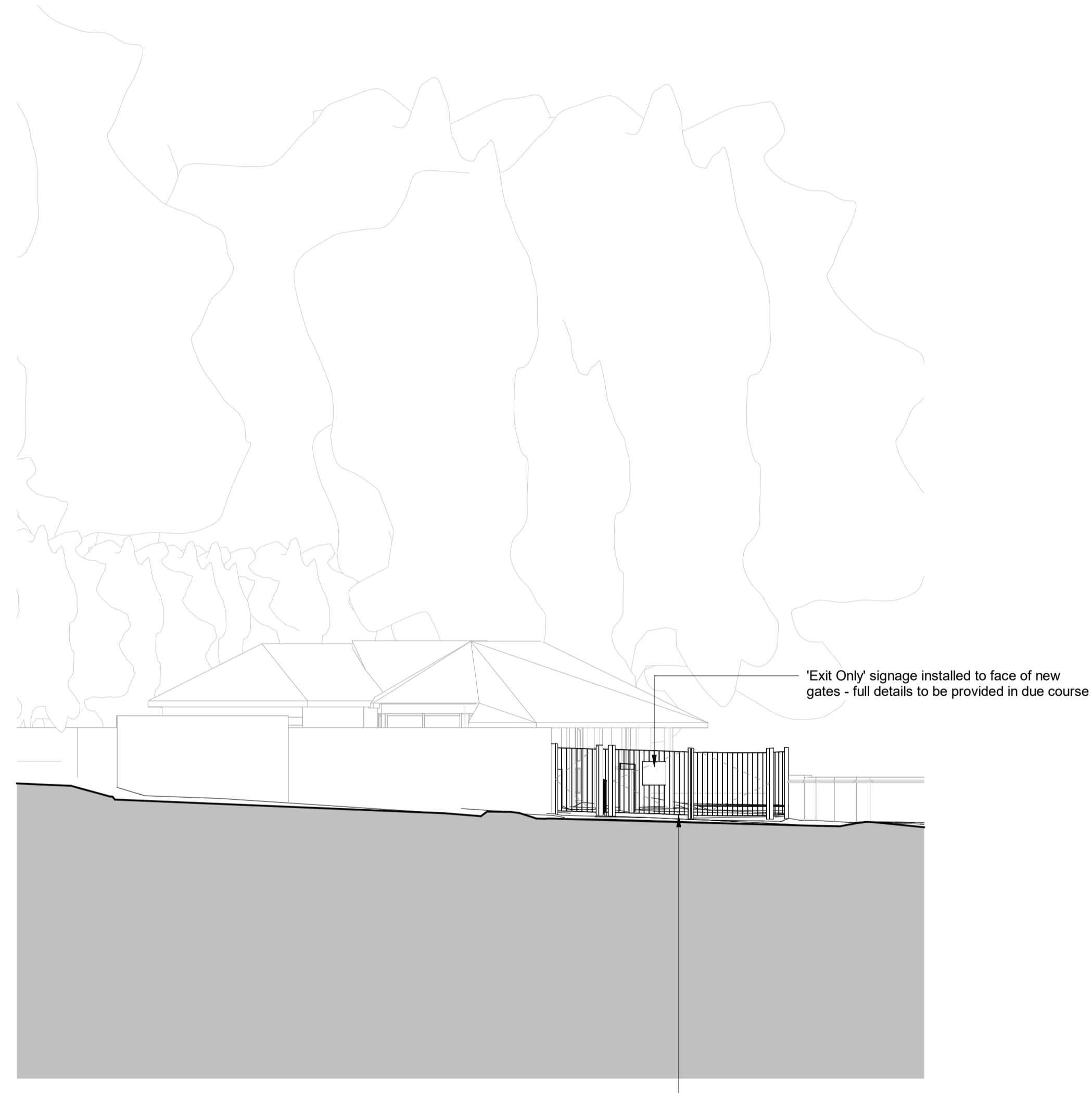

2 Site Exit - North-West Elevation (from Queen's Road)
1:100

Proposed fence with vehicle and pedestrian gate - 1800mm high, galvanised steel PPC black

REV	DESCRIPTION	DATE
P03	Revised for Planning	01.07.24
P02	Revised for Planning	21.06.24
P01	WIP Issue	14.06.24

IID 10 Architects
Richmond Place
15 Petersham Road
Richmond
TW9 0TP
info@iid.co.uk
020 3774 1000
www.iid.co.uk

CLIENT	Thomas's London Day Schools
PROJECT	Thomas's College
DRAWING TITLE	Proposed Works at Site Exit
SCALE:	1:100 @ A1

DRAWING NUMBER	REV
1714 IID PL XX DR A-1091 P03	