

1 North Elevation - Proposed  
1:100

2nr existing external condensers to be removed  
New external doors and ramped access with retaining walls and balustrading  
New wall fixed luminaires

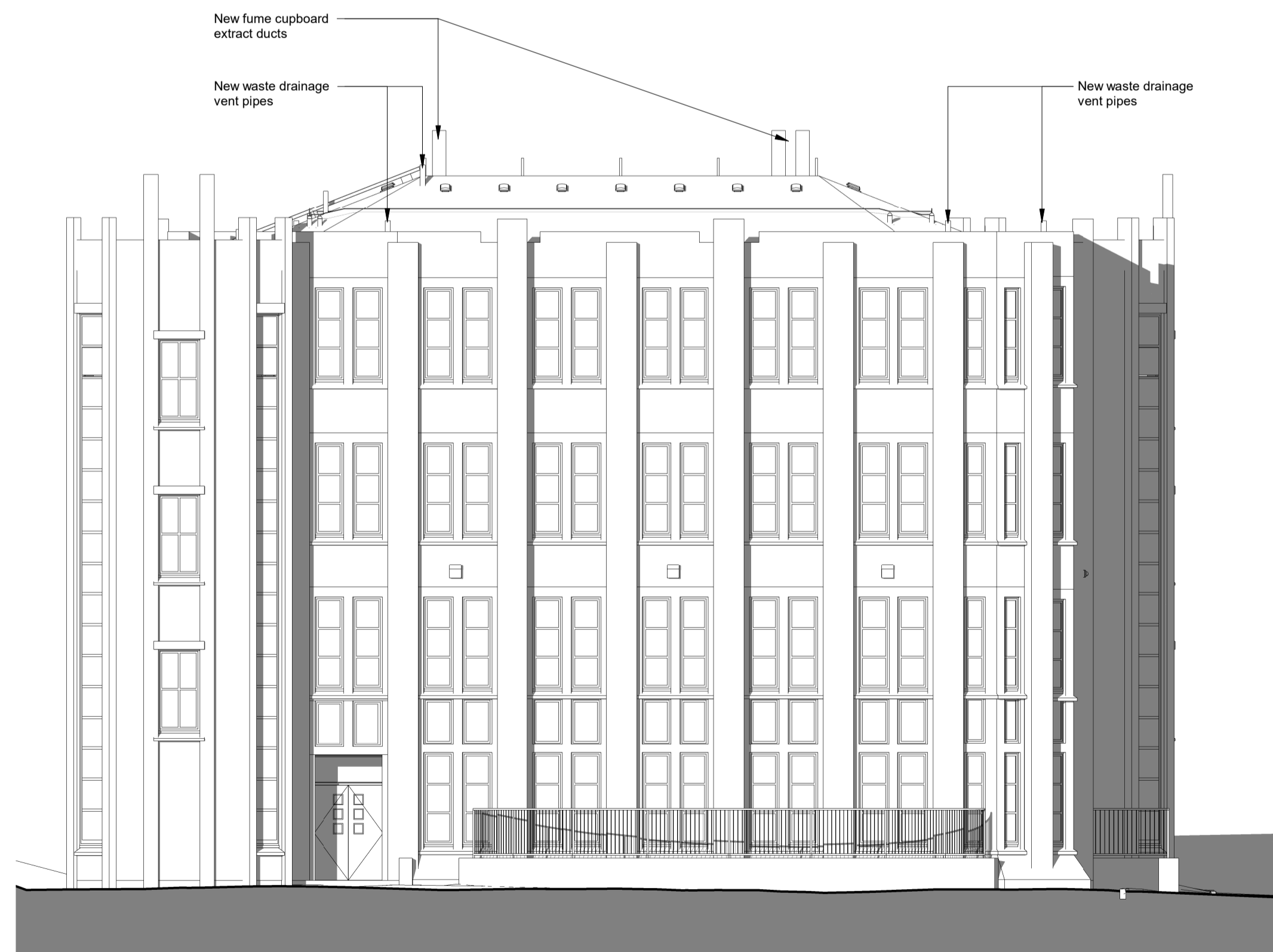

2 East Elevation - Proposed  
1:100



3 South Elevation - Proposed  
1:100



4 West Elevation - Proposed  
1:100

New external doors and ramped access with retaining walls and balustrading  
New wall fixed luminaires

|     |                      |          |
|-----|----------------------|----------|
| P04 | Revised for Planning | 21.06.24 |
| P03 | WIP Issue            | 14.06.24 |
| P02 | Planning Issue       | 16.02.24 |
| P01 | WIP Issue            | 19.01.24 |

| REV | DESCRIPTION | DATE |
|-----|-------------|------|
|-----|-------------|------|

**IID** 10 Architekt  
Richmond Place  
15 Petersham Road  
Richmond  
TW9 0EP  
info@iid.co.uk  
020 3774 1000  
www.iid.co.uk

CLIENT  
Thomas's London Day Schools

PROJECT  
Thomas's College - SCT Library

DRAWING TITLE  
SCTL - Proposed Elevations

SCALE @ A1: 1:100

| DRAWING NUMBER               | REV |
|------------------------------|-----|
| 1714 IID PL XX DR A-2022 P04 |     |