

PROPOSED FRONT ELEVATION

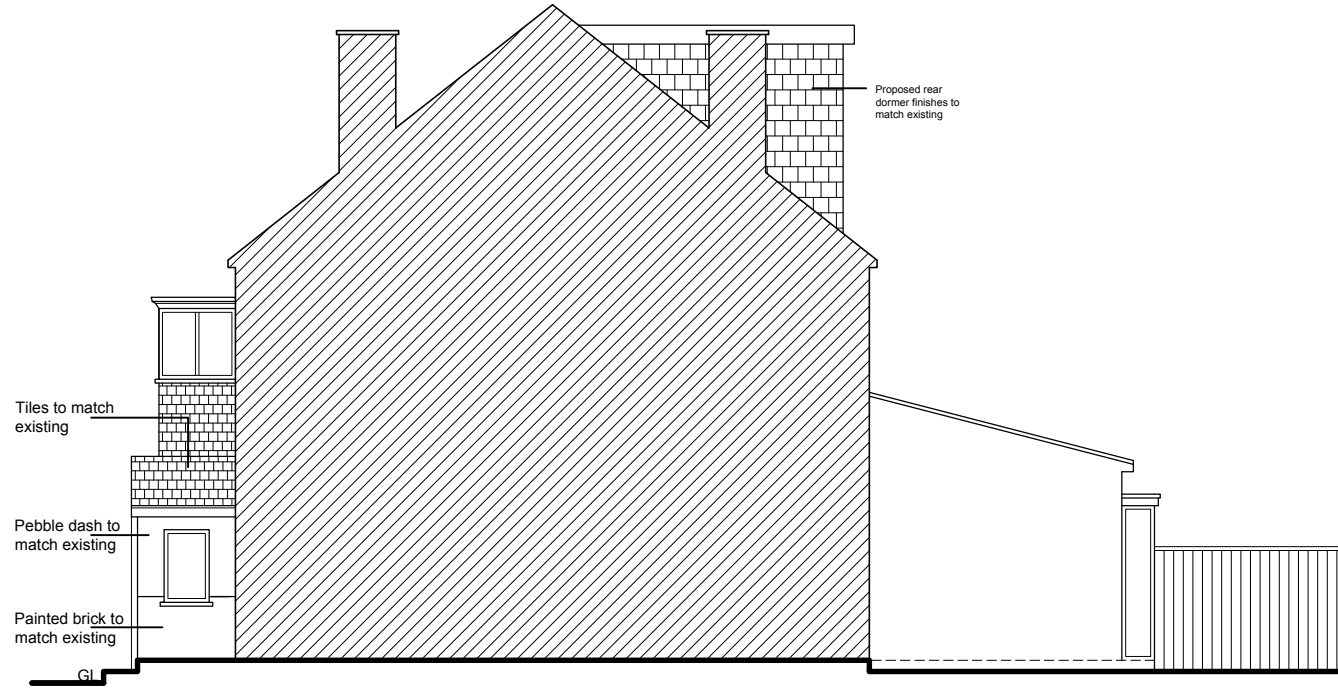

PROPOSED SIDE ELEVATION

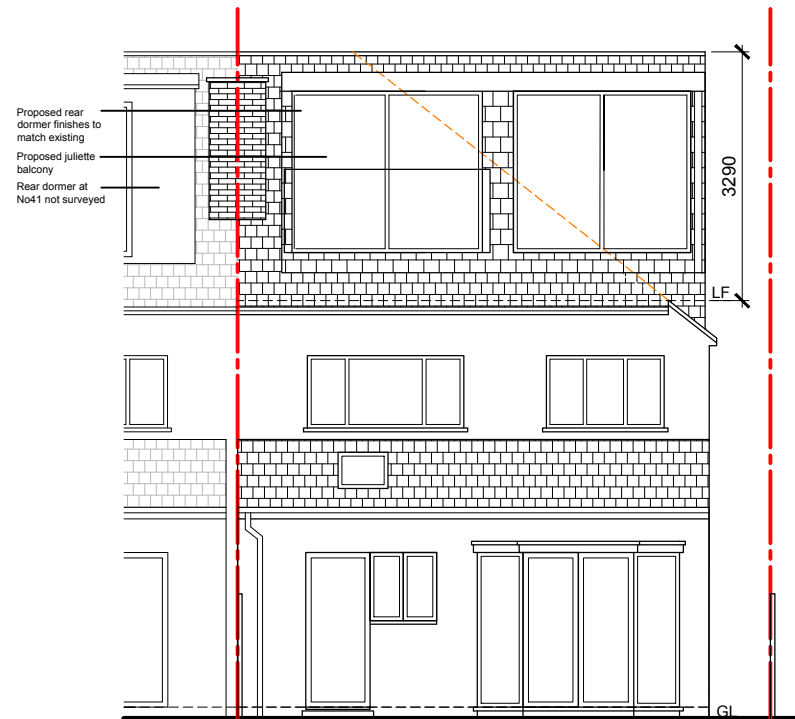

PROPOSED REAR ELEVATION

LOFT VOLUME CALCULATION

Volume 01 - Hip  
 Area base =  $1/2 (4.86m \times 8.38m) = 20m^2$   
 Volume hip =  $1/3 (20m^2 \times 3.3m) = 22.4m^3$   
 Volume 02 - Dormer  
 $5.6m \times 3.5m \times 2.7m = 58.3m^3 / 2 = 26.4$   
 Total Additional Volume  
 $22.4m^3 + 26.4m^3 = 48.8m^3$  OK



PROPOSED SIDE ELEVATION

1:100



notes

- The contractor is responsible for checking dimensions, tolerances and references. Any discrepancy to be verified with the Architect before proceeding with the works.
- Where an item is covered by drawings to different scales the larger scale is to be worked to.
- Do not scale drawing. Figured dimensions to be worked to in all cases.
- The drawing information must be read in conjunction with all relevant scheme drawings, TECHNICAL NOTES drawings, specification and/or schedules referred to or not.
- True line of boundary and ownership to be established on site. Red line boundary extent to be confirmed by client.

drawn GD	project	39 Cross Deep Gardens TW1 4QL	purpose of issue	PLANNING	Giovanna Daldello ARB RIBA ARCHITECT gdaldello@icloud.com 07736506701
	scale @ A3	1:100	drawing	Proposed Elevations	
	date	25.04.2023			