

Existing Ground Floor

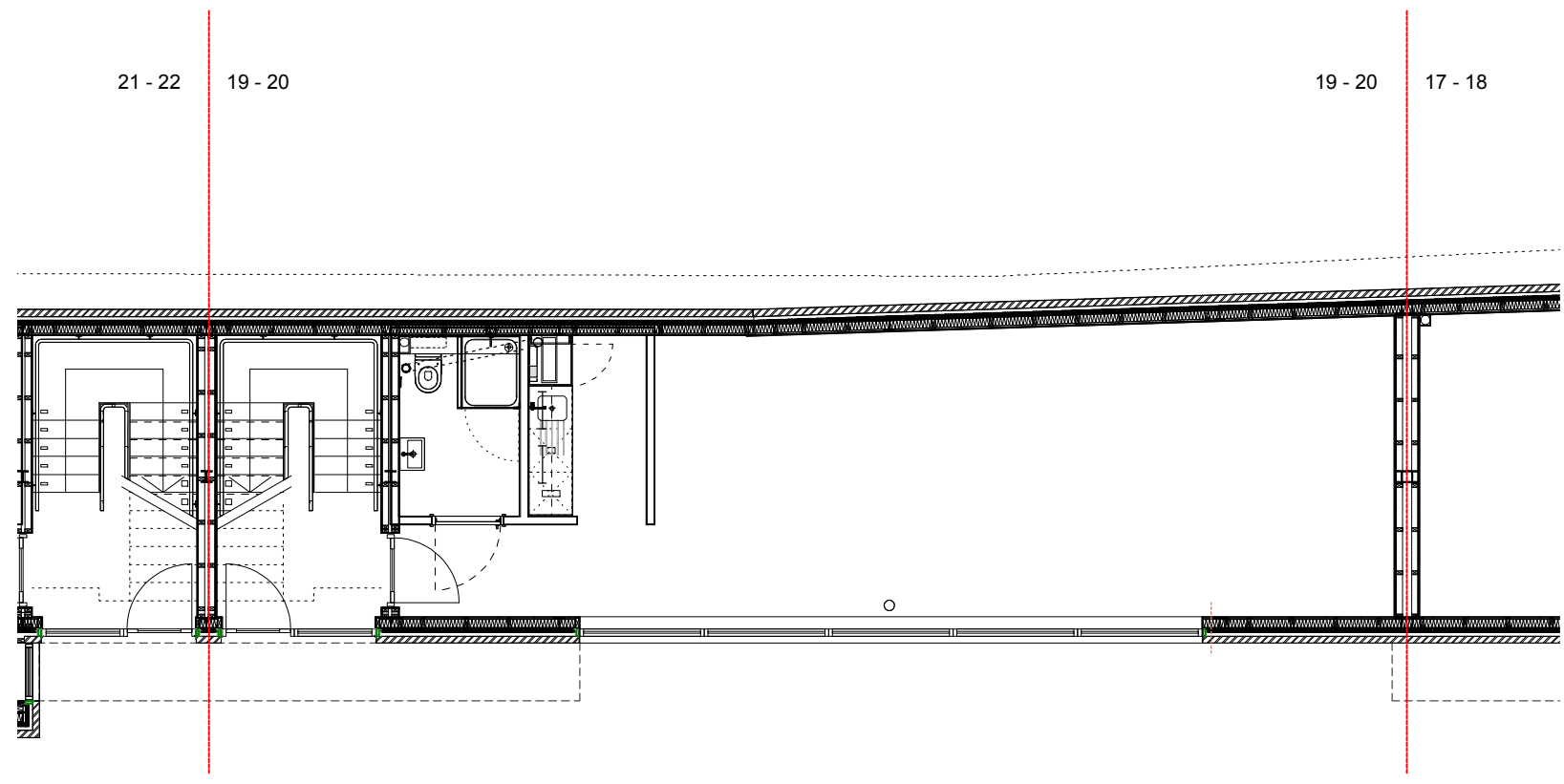

Existing First Floor

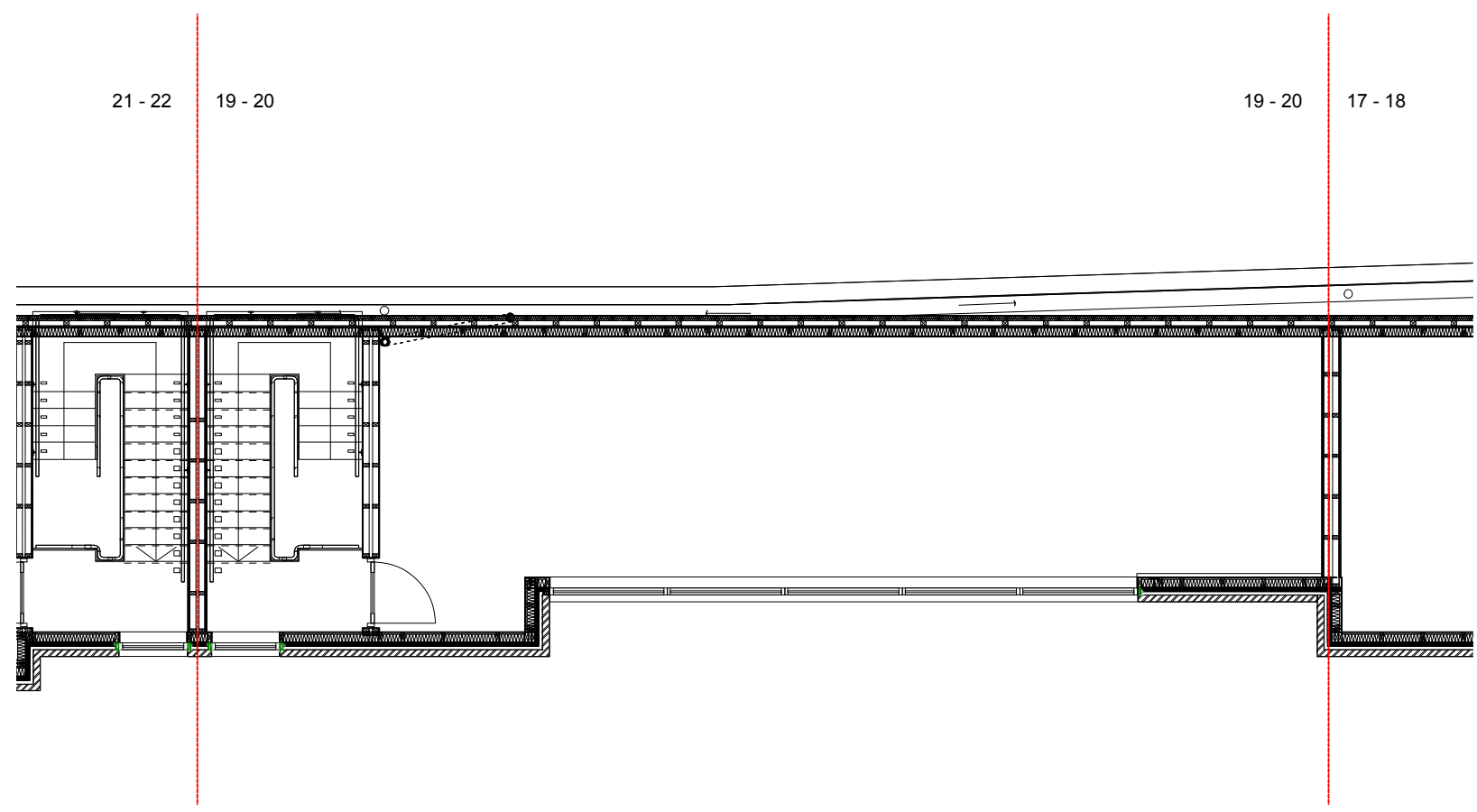

14 Station Point
121 Sandycombe Road
Richmond, TW9 2AD
T: 020 8939 2200
E: aoi@aoi.uk.com
W: aoi.uk.com
ASSOCIATION OF IDEAS

Job No.	Drawn by	Stage	Drwg. no.	Revision	Scale
898-19/20	LC	PLANNING	010	/	1:100@A3
Date	03/05/2024				
Title	Existing Ground and First Floor Plans				

Daphne Rowan
 19 - 20 Station Point
 121 Sandycombe Road
 Richmond TW9 2AD

Revision Notes	Drwg. Notes
	- The contents of this drawing are Copyright AOI Limited Liability Partnership.
	- All dimensions to be checked on site.