

Proposed Front Elevation (As existing)

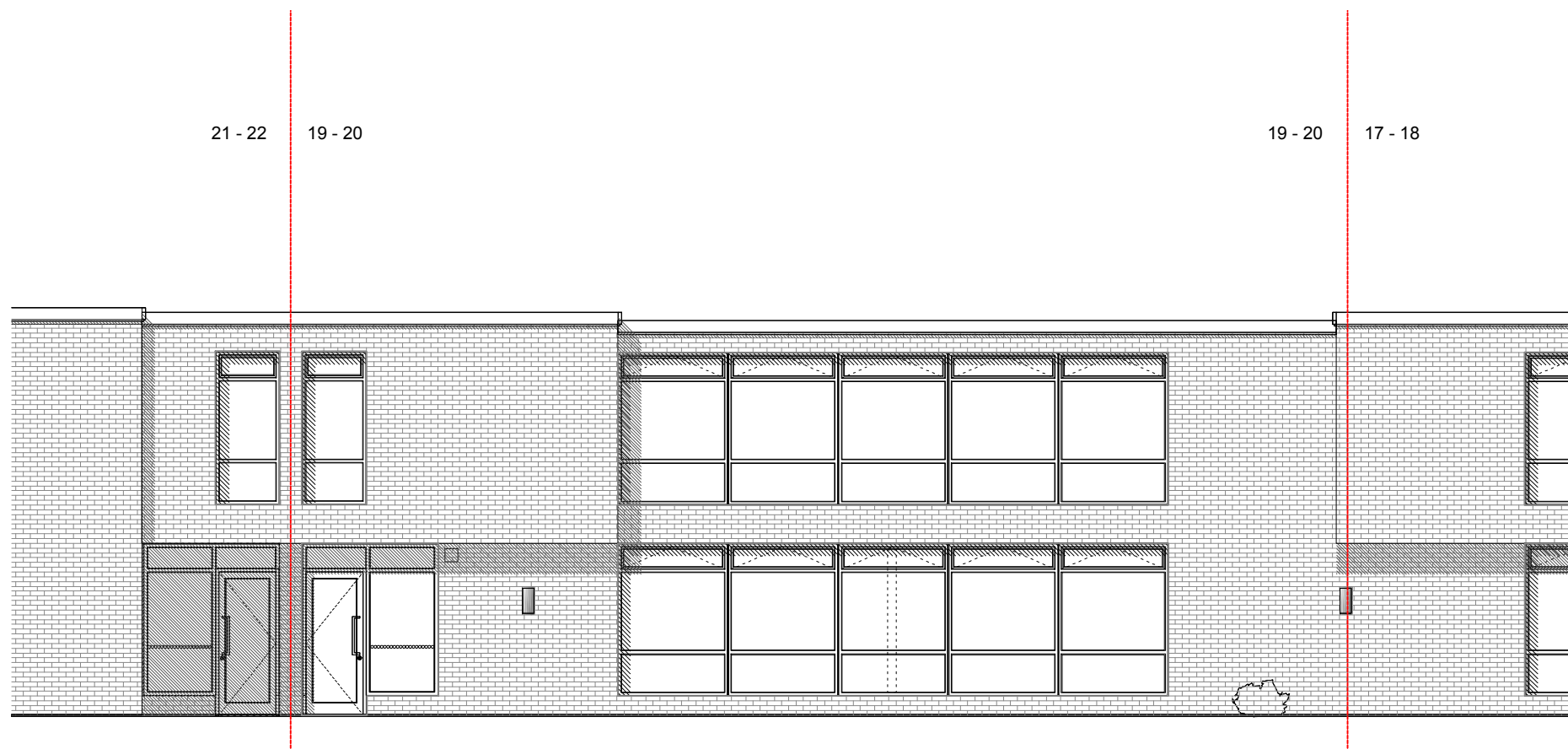

Proposed Rear Elevation (As existing)

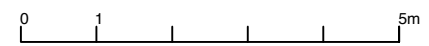
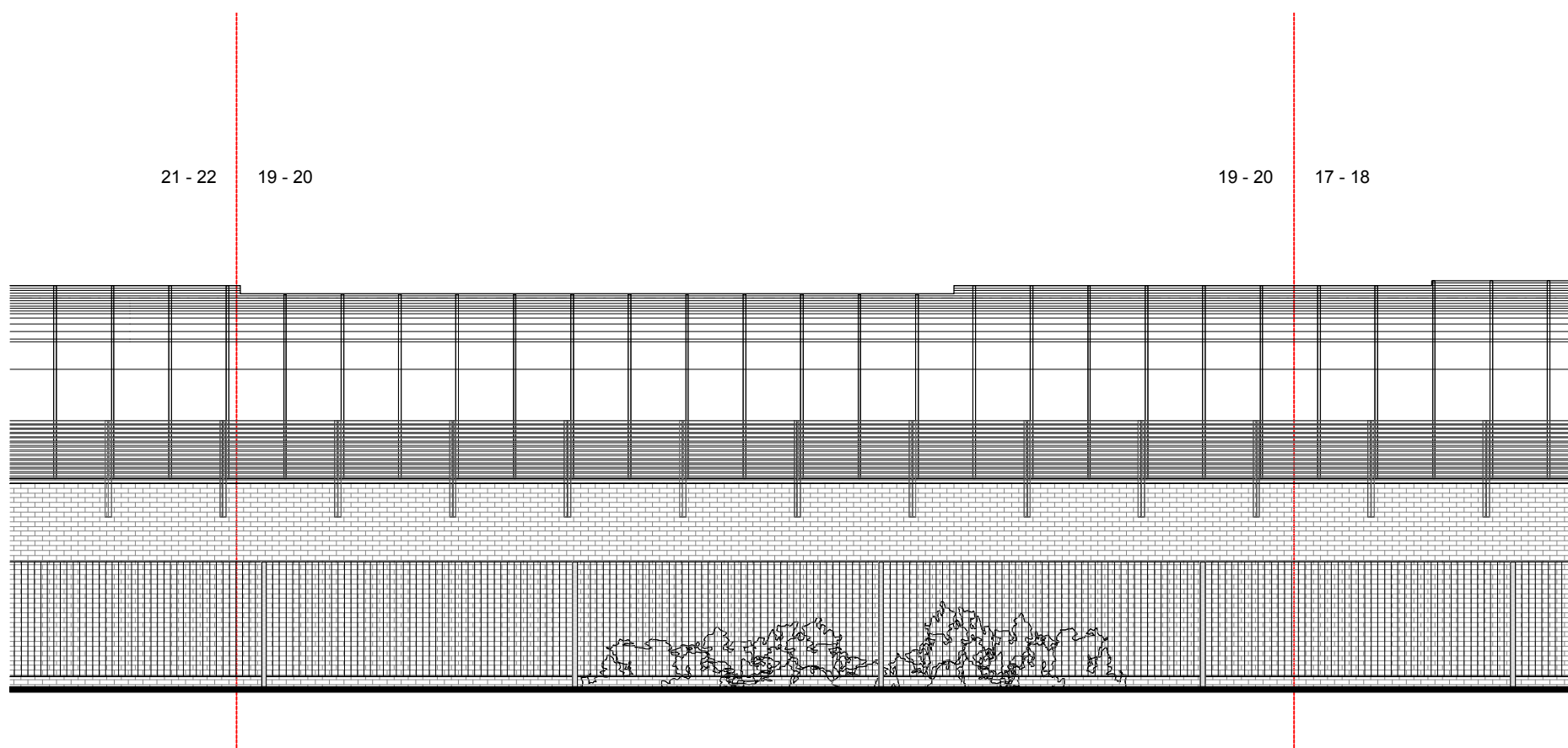

aoi
ASSOCIATION OF IDEAS

14 Station Point
 121 Sandycombe Road
 Richmond, TW9 2AD
 T: 020 8939 2200
 E: aoi@aoi.uk.com
 W: aoi.uk.com

| Job No. | Drawn by | Stage | Drwg. no. | Revision | Scale |
|-----------|-----------------------------------|----------|-----------|----------|----------|
| 898-19/20 | LC | PLANNING | 021 | / | 1:100@A3 |
| Date | 03/05/2024 | | | | |
| Title | Proposed Elevations (As existing) | | | | |

Daphne Rowan
 19 - 20 Station Point
 121 Sandycombe Road
 Richmond TW9 2AD

| Revision Notes | Drwg. Notes |
|----------------|---|
| | - The contents of this drawing are Copyright AOI Limited Liability Partnership. |
| | - All dimensions to be checked on site. |
| | |
| | |