

# CURRENT SITUATION

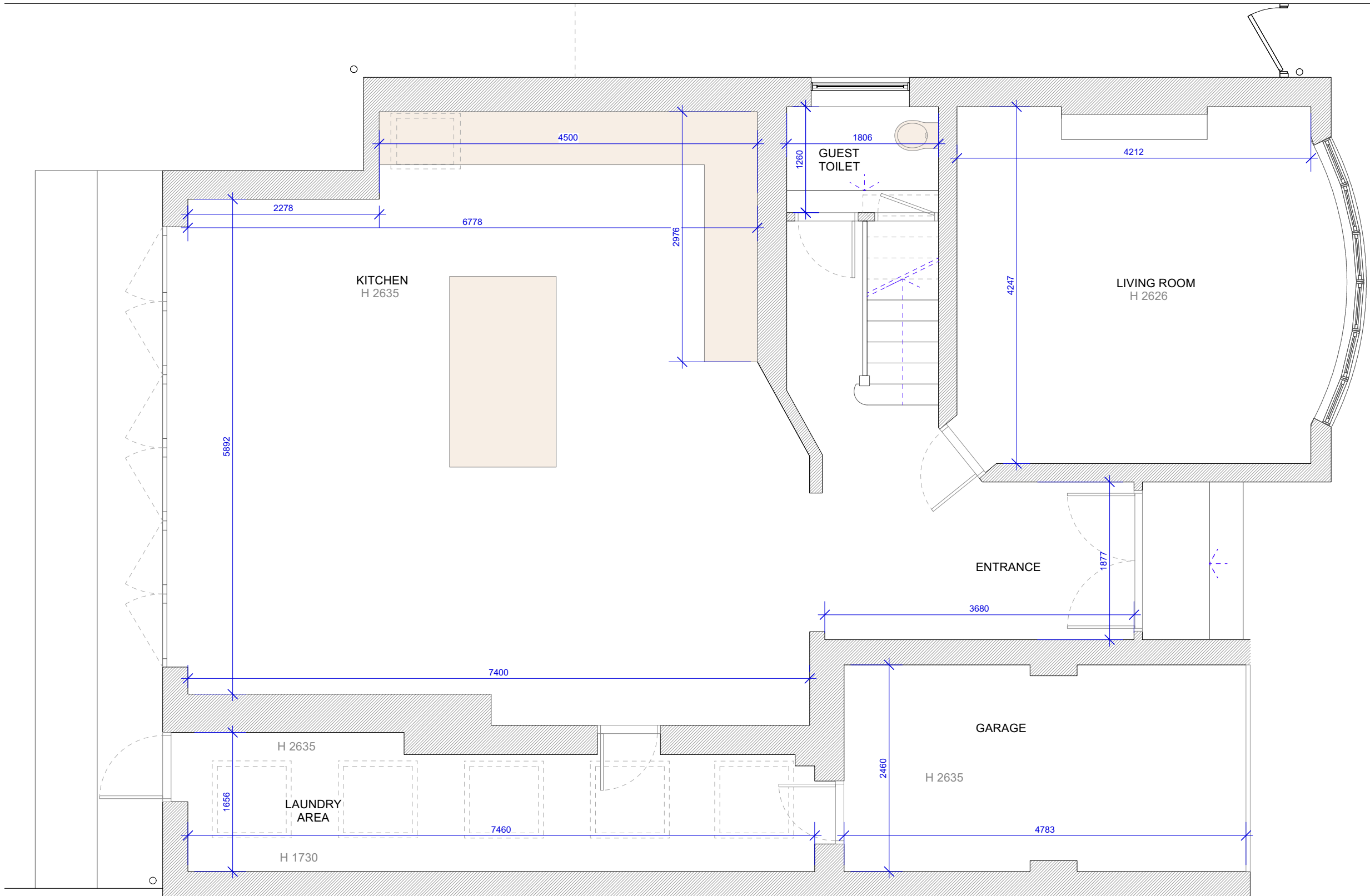

1 GROUND FLOOR PLAN  
Scale: 1:50

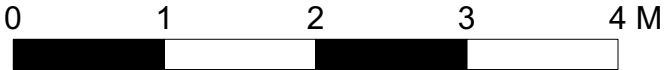

## ULLSWATER ROAD PROJECT

Project  
11 Ullswater Road  
London SW13 9PL

Title  
CURRENT SITUATION  
GROUND FLOOR PLAN

01

Scale @ A3: 1:50

Date: 08-07-24  
REV A

NB: All Dimensions must be checked and verified on site before commencing any work or producing construction drawings. The originator should be notified immediately of any discrepancy.