

create
CONSULTING
ENGINEERS LTD

80 GEORGE STREET, RICHMOND
Verification Report – Volume 2 of 2

APPENDIX D
WASTE TRANSFER NOTES



CRUSHED CONCRETE TYPE 1 & 2 GRADING, MUCK AWAY, TOPSOIL
BULK FILLING MATERIALS GRAB & TIPPER HIRE

SUPPLE TRANSPORT LTD



93 Slough Lane, Kingsbury, London NW9 8YB
Tel: 020 8537 9680 • Fax: 020 8537 8768 • Mobile: 07836 566730
Email: suppletransportltd@yahoo.co.uk
Waste Carrier No: CBDU204508

No. **70962**

Duty of Care Combined Conveyance & Controlled Waste Transfer Note

Form C. Combined Weight & Vol. Weights & Measures Act 1985, Schedule 4, Para.7.

DATE 27/3/23	VEHICLE REG. NO. F571PCE	NAME OF PERSON IN CHARGE OF VEHICLE Rd
-----------------	-----------------------------	---

CUSTOMER & SITE ADDRESS... Herwood Kings St Tun

DISPOSAL ADDRESS.....
.....
..... Site Licence No:.....

VOLUME	DESCRIPTION OF WASTE/MATERIALS									
C.METRES 15	MLA									
WASTE CATEGORIES	<input checked="" type="checkbox"/> 17.05.04 Soil & Stone from construction <input type="checkbox"/> 17.01.01 Concrete <input type="checkbox"/> 17.05.08 Track Ballast <input type="checkbox"/> 17.01.07 Mixed hardcore from construction <input type="checkbox"/> 17.02.01 Timber <input type="checkbox"/> 17.09.04 Mixed construction waste (timber, plastic, concrete, packaging & metal) SIC Code <input type="checkbox"/> <input type="checkbox"/> . <input type="checkbox"/> <input type="checkbox"/>									
<input checked="" type="checkbox"/> INERT	Time on site: <u>8:00</u> Time off site: <u>8:30</u>									
<input type="checkbox"/> NON HAZARDOUS	<table border="1"> <thead> <tr> <th colspan="2">VOLUME (TONNES)</th> </tr> </thead> <tbody> <tr> <td>GROSS WEIGHT</td> <td></td> </tr> <tr> <td>TARE WEIGHT</td> <td></td> </tr> <tr> <td>NET WEIGHT</td> <td></td> </tr> </tbody> </table>		VOLUME (TONNES)		GROSS WEIGHT		TARE WEIGHT		NET WEIGHT	
VOLUME (TONNES)										
GROSS WEIGHT										
TARE WEIGHT										
NET WEIGHT										
<input type="checkbox"/> HAZARDOUS	The waste management hierarchy has been applied in the management of this waste as required by regulation 12 of the Waste (England & Wales) Regulation 2011									

N.B. To Customers, Authorised Agents, Representatives, or Responsible Persons signing this Delivery Ticket. This is in your interest – please read this ticket carefully, and inspect that everything is to your satisfaction before finally signing this receipt note. We regret we cannot under any circumstances entertain any claims once the vehicle has left the site and a clear signature has been given.
Certified that the above particulars are true and relate to the arising materials and waste being conveyed or disposed of in pursuance of the sale.

RECEIVED BY (PRINT NAME) J. Cox DATE:.....
(SIGNATURE).....

CUSTOMERS ORDERING VEHICLES OFF THE PUBLIC ROAD DO SO ENTIRELY ON THEIR OWN RESPONSIBILITY
We cannot accept responsibility for damage caused by our vehicles delivering or disposing to your site.



CRUSHED CONCRETE TYPE 1 & 2 GRADING, MUCK AWAY, TOPSOIL
BULK FILLING MATERIALS GRAB & TIPPER HIRE

SUPPLE TRANSPORT LTD



93 Slough Lane, Kingsbury, London NW9 8YB
Tel: 020 8537 9680 • Fax: 020 8537 8768 • Mobile: 07836 566730
Email: suppletransportltd@yahoo.co.uk
Waste Carrier No: CBDU204508

No. **70963**

Duty of Care Combined Conveyance & Controlled Waste Transfer Note

Form C. Combined Weight & Vol. Weights & Measures Act 1985, Schedule 4, Para.7.

DATE 27/3/23	VEHICLE REG. NO. PS11AE	NAME OF PERSON IN CHARGE OF VEHICLE Pat
------------------------	-----------------------------------	---

CUSTOMER & SITE ADDRESS: **Merwood Kings of Twen**

DISPOSAL ADDRESS:

Site Licence No:

VOLUME	DESCRIPTION OF WASTE/MATERIALS									
C. METRES 15	MLA									
WASTE CATEGORIES	<input checked="" type="checkbox"/> 17.05.04 Soil & Stone from construction <input type="checkbox"/> 17.01.01 Concrete <input type="checkbox"/> 17.05.08 Track Ballast <input type="checkbox"/> 17.01.07 Mixed hardcore from construction <input type="checkbox"/> 17.02.01 Timber <input type="checkbox"/> 17.09.04 Mixed construction waste (timber, plastic, concrete, packaging & metal)	Time on site: Time off site:								
<input checked="" type="checkbox"/> INERT <input type="checkbox"/> NON HAZARDOUS <input type="checkbox"/> HAZARDOUS	SIC Code <input type="checkbox"/> <input type="checkbox"/> . <input type="checkbox"/> <input type="checkbox"/>	<table border="1"> <thead> <tr> <th colspan="2">VOLUME (TONNES)</th> </tr> </thead> <tbody> <tr> <td>GROSS WEIGHT</td> <td></td> </tr> <tr> <td>TARE WEIGHT</td> <td></td> </tr> <tr> <td>NET WEIGHT</td> <td></td> </tr> </tbody> </table>	VOLUME (TONNES)		GROSS WEIGHT		TARE WEIGHT		NET WEIGHT	
VOLUME (TONNES)										
GROSS WEIGHT										
TARE WEIGHT										
NET WEIGHT										
<small>The waste management hierarchy has been applied in the management of this waste as required by regulation 12 of the Waste (England & Wales) Regulation 2011</small>										

N.B. To Customers, Authorised Agents, Representatives, or Responsible Persons signing this Delivery Ticket. This is in your interest – please read this ticket carefully, and inspect that everything is to your satisfaction before finally signing this receipt note. We regret we cannot under any circumstances entertain any claims once the vehicle has left the site and a clear signature has been given.

Certified that the above particulars are true and relate to the arising materials and waste being conveyed or disposed of in pursuance of the sale.

RECEIVED BY (PRINT NAME) **J. O'Neil** DATE:

(SIGNATURE)

CUSTOMERS ORDERING VEHICLES OFF THE PUBLIC ROAD DO SO ENTIRELY ON THEIR OWN RESPONSIBILITY
We cannot accept responsibility for damage caused by our vehicles delivering or disposing to your site.



SUPPLE TRANSPORT LTD

93 Slough Lane, Kingsbury, London NW9 8YB
Tel: 020 8537 9680 • Fax: 020 8537 8768 • Mobile: 07836 566730
Email: suppletransportltd@yahoo.co.uk
Waste Carrier No: CBDU204508

No. **77919**

Duty of Care Combined Conveyance & Controlled Waste Transfer Note

Form C. Combined Weight & Vol. Weights & Measures Act 1985, Schedule 4, Para.7.

DATE	VEHICLE REG. NO.	NAME OF PERSON IN CHARGE OF VEHICLE
	TE224FO	TERRY

CUSTOMER & SITE ADDRESS: MERLEWOOD
KINGS STREET RICHMOND

DISPOSAL ADDRESS:

.....Site Licence No:.....

VOLUME	DESCRIPTION OF WASTE/MATERIALS									
C.METRES	1 LOAD M/A									
8+4										
WASTE CATEGORIES										
<input checked="" type="checkbox"/> INERT	<input type="checkbox"/> 17.05.04 Soil & Stone from construction <input type="checkbox"/> 17.01.01 Concrete <input type="checkbox"/> 17.05.08 Track Ballast <input type="checkbox"/> 17.01.07 Mixed hardcore from construction <input type="checkbox"/> 17.02.01 Timber <input type="checkbox"/> 17.09.04 Mixed construction waste (timber, plastic, concrete, packaging & metal)	Time on site: Time off site:								
<input type="checkbox"/> NON HAZARDOUS										
<input type="checkbox"/> HAZARDOUS										
	SIC Code <input type="checkbox"/> <input type="checkbox"/> . <input type="checkbox"/> <input type="checkbox"/>	<table border="1"> <thead> <tr> <th colspan="2">VOLUME (TONNES)</th> </tr> </thead> <tbody> <tr> <td>GROSS WEIGHT</td> <td></td> </tr> <tr> <td>TARE WEIGHT</td> <td></td> </tr> <tr> <td>NET WEIGHT</td> <td></td> </tr> </tbody> </table>	VOLUME (TONNES)		GROSS WEIGHT		TARE WEIGHT		NET WEIGHT	
VOLUME (TONNES)										
GROSS WEIGHT										
TARE WEIGHT										
NET WEIGHT										
<i>The waste management hierarchy has been applied in the management of this waste as required by regulation 12 of the Waste (England & Wales) Regulation 2011</i>										

N.B. To Customers, Authorised Agents, Representatives, or Responsible Persons signing this Delivery Ticket. This is in your interest – please read this ticket carefully, and inspect that everything is to your satisfaction before finally signing this receipt note. We regret we cannot under any circumstances entertain any claims once the vehicle has left the site and a clear signature has been given.

Certified that the above particulars are true and relate to the arising materials and waste being conveyed or disposed of in pursuance of the sale.

RECEIVED BY (PRINT NAME) J. Brown DATE: 27-3-23

(SIGNATURE).....

CUSTOMERS ORDERING VEHICLES OFF THE PUBLIC ROAD DO SO ENTIRELY ON THEIR OWN RESPONSIBILITY
We cannot accept responsibility for damage caused by our vehicles delivering or disposing to your site.



SUPPLE TRANSPORT LTD

93 Slough Lane, Kingsbury, London NW9 8YB
Tel: 020 8537 9680 • Fax: 020 8537 8768 • Mobile: 07836 566730
Email: suppletransportltd@yahoo.co.uk
Waste Carrier No: CBDU204508

No. **77922**

Duty of Care Combined Conveyance & Controlled Waste Transfer Note

Form C. Combined Weight & Vol. Weights & Measures Act 1985, Schedule 4, Para.7.

DATE 29-3-23	VEHICLE REG. NO. TE224FO	NAME OF PERSON IN CHARGE OF VEHICLE Terry
------------------------	------------------------------------	---

CUSTOMER & SITE ADDRESS... **MORLEWOOD**
KINGS STREET RICHMOND

DISPOSAL ADDRESS.....

.....Site Licence No:.....

VOLUME	DESCRIPTION OF WASTE/MATERIALS									
C.METRES 8x4	1 LOAD M/A									
WASTE CATEGORIES	WAITING TIME: 1 hour									
<input checked="" type="checkbox"/> INERT	<input checked="" type="checkbox"/> 17.05.04 Soil & Stone from construction	Time on site: 0:500 Time off site: 0:9:00								
<input type="checkbox"/> NON HAZARDOUS	<input type="checkbox"/> 17.01.01 Concrete									
<input type="checkbox"/> HAZARDOUS	<input type="checkbox"/> 17.05.08 Track Ballast	<table border="1"> <thead> <tr> <th colspan="2">VOLUME (TONNES)</th> </tr> </thead> <tbody> <tr> <td>GROSS WEIGHT</td> <td></td> </tr> <tr> <td>TARE WEIGHT</td> <td></td> </tr> <tr> <td>NET WEIGHT</td> <td></td> </tr> </tbody> </table>	VOLUME (TONNES)		GROSS WEIGHT		TARE WEIGHT		NET WEIGHT	
VOLUME (TONNES)										
GROSS WEIGHT										
TARE WEIGHT										
NET WEIGHT										
	<input type="checkbox"/> 17.01.07 Mixed hardcore from construction									
	<input type="checkbox"/> 17.02.01 Timber									
	<input type="checkbox"/> 17.09.04 Mixed construction waste (timber, plastic, concrete, packaging & metal)									
	SIC Code <input type="checkbox"/> <input type="checkbox"/> . <input type="checkbox"/> <input type="checkbox"/>									
<small>The waste management hierarchy has been applied in the management of this waste as required by regulation 12 of the Waste (England & Wales) Regulation 2011</small>										

N.B. To Customers, Authorised Agents, Representatives, or Responsible Persons signing this Delivery Ticket. This is in your interest – please read this ticket carefully, and inspect that everything is to your satisfaction before finally signing this receipt note. We regret we cannot under any circumstances entertain any claims once the vehicle has left the site and a clear signature has been given.

Certified that the above particulars are true and relate to the arising materials and waste being conveyed or disposed of in pursuance of the sale.

RECEIVED BY (PRINT NAME) **JASON** DATE **29-3-23**

(SIGNATURE).....

CUSTOMERS ORDERING VEHICLES OFF THE PUBLIC ROAD DO SO ENTIRELY ON THEIR OWN RESPONSIBILITY
We cannot accept responsibility for damage caused by our vehicles delivering or disposing to your site.



CRUSHED CONCRETE TYPE 1 & 2 GRADING, MUCK AWAY, TOPSOIL
BULK FILLING MATERIALS GRAB & TIPPER HIRE

SUPPLE TRANSPORT LTD



93 Slough Lane, Kingsbury, London NW9 8YB
Tel: 020 8537 9680 • Fax: 020 8537 8768 • Mobile: 07836 566730
Email: suppletransportltd@yahoo.co.uk
Waste Carrier No: CBDU204508

No. **72777**

Duty of Care Combined Conveyance & Controlled Waste Transfer Note

Form C. Combined Weight & Vol. Weights & Measures Act 1985, Schedule 4, Para.7.

DATE 21-4-23	VEHICLE REG. NO. TE22YF0	NAME OF PERSON IN CHARGE OF VEHICLE
------------------------	------------------------------------	-------------------------------------

CUSTOMER & SITE ADDRESS: **MEREWOOD
KING STREET RICHMOND**

DISPOSAL ADDRESS:

Site Licence No:

VOLUME	DESCRIPTION OF WASTE/MATERIALS	
C.METRES 8x4	M/A	
WASTE CATEGORIES	<input type="checkbox"/> 17.05.04 Soil & Stone from construction <input type="checkbox"/> 17.01.01 Concrete <input type="checkbox"/> 17.05.08 Track Ballast <input type="checkbox"/> 17.01.07 Mixed hardcore from construction <input type="checkbox"/> 17.02.01 Timber <input type="checkbox"/> 17.09.04 Mixed construction waste (timber, plastic, concrete, packaging & metal)	Time on site: Time off site: VOLUME (TONNES) GROSS WEIGHT TARE WEIGHT NET WEIGHT
<input type="checkbox"/> INERT <input type="checkbox"/> NON HAZARDOUS <input type="checkbox"/> HAZARDOUS	SIC Code <input type="checkbox"/> <input type="checkbox"/> . <input type="checkbox"/> <input type="checkbox"/>	
<i>The waste management hierarchy has been applied in the management of this waste as required by regulation 12 of the Waste (England & Wales) Regulation 2011</i>		

N.B. To Customers, Authorised Agents, Representatives, or Responsible Persons signing this Delivery Ticket. This is in your interest - please read this ticket carefully, and inspect that everything is to your satisfaction before finally signing this receipt note. We regret we cannot under any circumstances entertain any claims once the vehicle has left the site and a clear signature has been given.

Certified that the above particulars are true and relate to the arising materials and waste being conveyed or disposed of in pursuance of the sale.

RECEIVED BY (PRINT NAME) **Y. P. S. S. S.** DATE **21-4-23**

(SIGNATURE)

CUSTOMERS ORDERING VEHICLES OFF THE PUBLIC ROAD DO SO ENTIRELY ON THEIR OWN RESPONSIBILITY
We cannot accept responsibility for damage caused by our vehicles delivering or disposing to your site.



SUPPLE TRANSPORT LTD



93 Slough Lane, Kingsbury, London NW9 8YB
Tel: 020 8537 9680 • Fax: 020 8537 8768 • Mobile: 07836 566730
Email: suppletransportltd@yahoo.co.uk
Waste Carrier No: CBDU204508

No. **72778**

Duty of Care Combined Conveyance & Controlled Waste Transfer Note

Form C. Combined Weight & Vol. Weights & Measures Act 1985, Schedule 4, Para. 7.

DATE 21-4-23	VEHICLE REG. NO. TE22410	NAME OF PERSON IN CHARGE OF VEHICLE Terry
------------------------	------------------------------------	---

CUSTOMER & SITE ADDRESS: **MEREWOOD KING STREET RICHMOND**

DISPOSAL ADDRESS:

.....Site Licence No:

VOLUME	DESCRIPTION OF WASTE/MATERIALS	
C.METRES 8x4	M/A	
WASTE CATEGORIES	<input type="checkbox"/> 17.05.04 Soil & Stone from construction <input type="checkbox"/> 17.01.01 Concrete <input type="checkbox"/> 17.05.08 Track Ballast <input type="checkbox"/> 17.01.07 Mixed hardcore from construction <input type="checkbox"/> 17.02.01 Timber <input checked="" type="checkbox"/> 17.09.04 Mixed construction waste (timber, plastic, concrete, packaging & metal)	Time on site: Time off site:
<input type="checkbox"/> INERT <input type="checkbox"/> NON HAZARDOUS <input type="checkbox"/> HAZARDOUS	SIC Code <input type="checkbox"/> <input type="checkbox"/> . <input type="checkbox"/> <input type="checkbox"/>	VOLUME (TONNES) GROSS WEIGHT TARE WEIGHT NET WEIGHT
<i>The waste management hierarchy has been applied in the management of this waste as required by regulation 12 of the Waste (England & Wales) Regulation 2011</i>		

N.B. To Customers, Authorised Agents, Representatives, or Responsible Persons signing this Delivery Ticket. This is in your interest – please read this ticket carefully, and inspect that everything is to your satisfaction before finally signing this receipt note. We regret we cannot under any circumstances entertain any claims once the vehicle has left the site and a clear signature has been given.

Certified that the above particulars are true and relate to the arising materials and waste being conveyed or disposed of in pursuance of the sale.

RECEIVED BY (PRINT NAME) **J.P. [Signature]** DATE **21-4-23**

(SIGNATURE)

CUSTOMERS ORDERING VEHICLES OFF THE PUBLIC ROAD DO SO ENTIRELY ON THEIR OWN RESPONSIBILITY
We cannot accept responsibility for damage caused by our vehicles delivering or disposing to your site.



CRUSHED CONCRETE TYPE 1 & 2 GRADING, MUCK AWAY, TOPSOIL
BULK FILLING MATERIALS GRAB & TIPPER HIRE

SUPPLE TRANSPORT LTD



93 Slough Lane, Kingsbury, London NW9 8YB
Tel: 020 8537 9680 • Fax: 020 8537 8768 • Mobile: 07836 566730
Email: suppletransportltd@yahoo.co.uk
Waste Carrier No: CBDU204508

No. **70980**

Duty of Care Combined Conveyance & Controlled Waste Transfer Note

Form C. Combined Weight & Vol. Weights & Measures Act 1985, Schedule 4, Para.7.

DATE 17/4/23	VEHICLE REG. NO. PS1122R	NAME OF PERSON IN CHARGE OF VEHICLE P.S.
-----------------	-----------------------------	---

CUSTOMER & SITE ADDRESS: Manwood
1115 St.
1059.

DISPOSAL ADDRESS:

Site Licence No:

VOLUME C.METRES	DESCRIPTION OF WASTE/MATERIALS
15	M/A
WASTE CATEGORIES	<input checked="" type="checkbox"/> 17.05.04 Soil & Stone from construction <input type="checkbox"/> 17.01.01 Concrete <input type="checkbox"/> 17.05.08 Track Ballast <input type="checkbox"/> 17.01.07 Mixed hardcore from construction <input type="checkbox"/> 17.02.01 Timber <input type="checkbox"/> 17.09.04 Mixed construction waste (timber, plastic, concrete, packaging & metal) SIC Code <input type="checkbox"/> <input type="checkbox"/> . <input type="checkbox"/> <input type="checkbox"/>
<input checked="" type="checkbox"/> INERT	Time on site: 10 25 Time off site: 10 40 VOLUME (TONNES) GROSS WEIGHT TARE WEIGHT NET WEIGHT
<input type="checkbox"/> NON HAZARDOUS	
<input type="checkbox"/> HAZARDOUS	

The waste management hierarchy has been applied in the management of this waste as required by regulation 12 of the Waste (England & Wales) Regulation 2011

N.B. To Customers, Authorised Agents, Representatives, or Responsible Persons signing this Delivery Ticket. This is in your interest - please read this ticket carefully, and inspect that everything is to your satisfaction before finally signing this receipt note. We regret we cannot under any circumstances entertain any claims once the vehicle has left the site and a clear signature has been given.
Certified that the above particulars are true and relate to the arising materials and waste being conveyed or disposed of in pursuance of the sale.

RECEIVED BY (PRINT NAME) P.S. DATE:

(SIGNATURE)

CUSTOMERS ORDERING VEHICLES OFF THE PUBLIC ROAD DO SO ENTIRELY ON THEIR OWN RESPONSIBILITY
We cannot accept responsibility for damage caused by our vehicles delivering or disposing to your site.



CRUSHED CONCRETE TYPE 1 & 2 GRADING, MUCK AWAY, TOPSOIL
BULK FILLING MATERIALS GRAB & TIPPER HIRE

SUPPLE TRANSPORT LTD



93 Slough Lane, Kingsbury, London NW9 8YB
Tel: 020 8537 9680 • Fax: 020 8537 8768 • Mobile: 07836 566730
Email: suppletransportltd@yahoo.co.uk
Waste Carrier No: CBDU204508

No. **70983**

Duty of Care Combined Conveyance & Controlled Waste Transfer Note

Form C. Combined Weight & Vol. Weights & Measures Act 1985, Schedule 4, Para.7.

DATE 19/11/23	VEHICLE REG. NO. PS11KE	NAME OF PERSON IN CHARGE OF VEHICLE PA
------------------	----------------------------	---

CUSTOMER & SITE ADDRESS: Meredon
W15 8 2A
W15 8 2A

DISPOSAL ADDRESS:

Site Licence No:

VOLUME C.METRES	DESCRIPTION OF WASTE/MATERIALS												
15	M.A.												
WASTE CATEGORIES													
<input checked="" type="checkbox"/> INERT	<input checked="" type="checkbox"/> 17.05.04 Soil & Stone from construction												
<input type="checkbox"/> NON HAZARDOUS	<input type="checkbox"/> 17.01.01 Concrete												
<input type="checkbox"/> HAZARDOUS	<input type="checkbox"/> 17.05.08 Track Ballast												
	<input type="checkbox"/> 17.01.07 Mixed hardcore from construction												
	<input type="checkbox"/> 17.02.01 Timber												
	<input type="checkbox"/> 17.09.04 Mixed construction waste (timber, plastic, concrete, packaging & metal)												
	SIC Code <input type="checkbox"/> <input type="checkbox"/> . <input type="checkbox"/> <input type="checkbox"/>												
<small>The waste management hierarchy has been applied in the management of this waste as required by regulation 12 of the Waste (England & Wales) Regulation 2011</small>													
	<table border="1"> <tr> <td>Time on site:</td> <td>10:46</td> </tr> <tr> <td>Time off site:</td> <td>10:58</td> </tr> <tr> <td colspan="2">VOLUME (TONNES)</td> </tr> <tr> <td>GROSS WEIGHT</td> <td></td> </tr> <tr> <td>TARE WEIGHT</td> <td></td> </tr> <tr> <td>NET WEIGHT</td> <td></td> </tr> </table>	Time on site:	10:46	Time off site:	10:58	VOLUME (TONNES)		GROSS WEIGHT		TARE WEIGHT		NET WEIGHT	
Time on site:	10:46												
Time off site:	10:58												
VOLUME (TONNES)													
GROSS WEIGHT													
TARE WEIGHT													
NET WEIGHT													

N.B. To Customers, Authorised Agents, Representatives, or Responsible Persons signing this Delivery Ticket. This is in your interest - please read this ticket carefully, and inspect that everything is to your satisfaction before finally signing this receipt note. We regret we cannot under any circumstances entertain any claims once the vehicle has left the site and a clear signature has been given.

Certified that the above particulars are true and relate to the arising materials and waste being conveyed or disposed of in pursuance of the sale.

RECEIVED BY (PRINT NAME) J.P. ACU DATE:

(SIGNATURE)

CUSTOMERS ORDERING VEHICLES OFF THE PUBLIC ROAD DO SO ENTIRELY ON THEIR OWN RESPONSIBILITY
We cannot accept responsibility for damage caused by our vehicles delivering or disposing to your site.



CRUSHED CONCRETE TYPE 1 & 2 GRADING, MUCK AWAY, TOPSOIL
BULK FILLING MATERIALS GRAB & TIPPER HIRE

SUPPLE TRANSPORT LTD



93 Slough Lane, Kingsbury, London NW9 8YB
Tel: 020 8537 9680 • Fax: 020 8537 8768 • Mobile: 07836 566730
Email: suppletransporttd@yahoo.co.uk
Waste Carrier No: CBDU204508

No. **70981**

Duty of Care Combined Conveyance & Controlled Waste Transfer Note

Form C. Combined Weight & Vol. Weights & Measures Act 1985, Schedule 4, Para.7.

DATE 17/4/23	VEHICLE REG. NO. P5TJPK	NAME OF PERSON IN CHARGE OF VEHICLE Pat
-----------------	----------------------------	--

CUSTOMER & SITE ADDRESS: Merwood Kings St. 2th

DISPOSAL ADDRESS:

Site Licence No:

VOLUME C.METRES	DESCRIPTION OF WASTE/MATERIALS
15	MIA
WASTE CATEGORIES	<input checked="" type="checkbox"/> 17.05.04 Soil & Stone from construction <input type="checkbox"/> 17.01.01 Concrete <input type="checkbox"/> 17.05.08 Track Ballast <input type="checkbox"/> 17.01.07 Mixed hardcore from construction <input type="checkbox"/> 17.02.01 Timber <input type="checkbox"/> 17.09.04 Mixed construction waste (timber, plastic, concrete, packaging & metal) SIC Code <input type="checkbox"/> <input type="checkbox"/> . <input type="checkbox"/> <input type="checkbox"/>
<input checked="" type="checkbox"/> INERT	Time on site: 1340 Time off site: 1350
<input type="checkbox"/> NON HAZARDOUS	VOLUME (TONNES)
<input type="checkbox"/> HAZARDOUS	GROSS WEIGHT
	TARE WEIGHT
	NET WEIGHT

The waste management hierarchy has been applied in the management of this waste as required by regulation 12 of the Waste (England & Wales) Regulation 2011

N.B. To Customers, Authorised Agents, Representatives, or Responsible Persons signing this Delivery Ticket. This is in your interest - please read this ticket carefully, and inspect that everything is to your satisfaction before finally signing this receipt note. We regret we cannot under any circumstances entertain any claims once the vehicle has left the site and a clear signature has been given.
Certified that the above particulars are true and relate to the arising materials and waste being conveyed or disposed of in pursuance of the sale.

RECEIVED BY (PRINT NAME)..... J. P. O'Sullivan DATE:

(SIGNATURE).....

CUSTOMERS ORDERING VEHICLES OFF THE PUBLIC ROAD DO SO ENTIRELY ON THEIR OWN RESPONSIBILITY
We cannot accept responsibility for damage caused by our vehicles delivering or disposing to your site.



CRUSHED CONCRETE TYPE 1 & 2 GRADING, MUCK AWAY, TOPSOIL
BULK FILLING MATERIALS GRAB & TIPPER HIRE

SUPPLE TRANSPORT LTD



93 Slough Lane, Kingsbury, London NW9 8YB
Tel: 020 8537 9680 • Fax: 020 8537 8768 • Mobile: 07836 566730
Email: suppletransportltd@yahoo.co.uk
Waste Carrier No: CBDU204508

No. **70984**

Duty of Care Combined Conveyance & Controlled Waste Transfer Note

Form C. Combined Weight & Vol. Weights & Measures Act 1985, Schedule 4, Para.7.

DATE 19/4/23	VEHICLE REG. NO. P5TIFR	NAME OF PERSON IN CHARGE OF VEHICLE Pat
------------------------	-----------------------------------	---

CUSTOMER & SITE ADDRESS: **Meowood Kings St TW20**

DISPOSAL ADDRESS:

Site Licence No:

VOLUME C. METRES	DESCRIPTION OF WASTE/MATERIALS
15	MIA
WASTE CATEGORIES	
<input checked="" type="checkbox"/> INERT	<input checked="" type="checkbox"/> 17.05.04 Soil & Stone from construction
<input type="checkbox"/> NON HAZARDOUS	<input type="checkbox"/> 17.01.01 Concrete
<input type="checkbox"/> HAZARDOUS	<input type="checkbox"/> 17.05.08 Track Ballast
	<input type="checkbox"/> 17.01.07 Mixed hardcore from construction
	<input type="checkbox"/> 17.02.01 Timber
	<input type="checkbox"/> 17.09.04 Mixed construction waste (timber, plastic, concrete, packaging & metal)
	SIC Code <input type="checkbox"/> <input type="checkbox"/> . <input type="checkbox"/> <input type="checkbox"/>

Time on site: **0.46**
Time off site: **1.59**

VOLUME (TONNES)	
GROSS WEIGHT	
TARE WEIGHT	
NET WEIGHT	

The waste management hierarchy has been applied in the management of this waste as required by regulation 12 of the Waste (England & Wales) Regulation 2011

N.B. To Customers, Authorised Agents, Representatives, or Responsible Persons signing this Delivery Ticket. This is in your interest - please read this ticket carefully, and inspect that everything is to your satisfaction before finally signing this receipt note. We regret we cannot under any circumstances entertain any claims once the vehicle has left the site and a clear signature has been given.

Certified that the above particulars are true and relate to the arising materials and waste being conveyed or disposed of in pursuance of the sale.

RECEIVED BY (PRINT NAME)..... **JCO NCU** DATE:

(SIGNATURE).....

CUSTOMERS ORDERING VEHICLES OFF THE PUBLIC ROAD DO SO ENTIRELY ON THEIR OWN RESPONSIBILITY
We cannot accept responsibility for damage caused by our vehicles delivering or disposing to your site.



CRUSHED CONCRETE TYPE 1 & 2 GRADING, MUCK AWAY, TOPSOIL
BULK FILLING MATERIALS GRAB & TIPPER HIRE

SUPPLE TRANSPORT LTD



93 Slough Lane, Kingsbury, London NW9 8YB
Tel: 020 8537 9680 • Fax: 020 8537 8768 • Mobile: 07836 566730
Email: suppletransportltd@yahoo.co.uk
Waste Carrier No: CBDU204508

No. **70977**

Duty of Care Combined Conveyance & Controlled Waste Transfer Note

Form C. Combined Weight & Vol. Weights & Measures Act 1985, Schedule 4, Para.7.

DATE 14/11/23	VEHICLE REG. NO. PS21AR	NAME OF PERSON IN CHARGE OF VEHICLE P. G.
------------------	----------------------------	--

CUSTOMER & SITE ADDRESS: Medical Kings Slough

DISPOSAL ADDRESS: _____

Site Licence No: _____

VOLUME C. METRES	DESCRIPTION OF WASTE/MATERIALS
15	MIA

<input checked="" type="checkbox"/> INERT <input type="checkbox"/> NON HAZARDOUS <input type="checkbox"/> HAZARDOUS	<input checked="" type="checkbox"/> 17.05.04 Soil & Stone from construction <input type="checkbox"/> 17.01.01 Concrete <input type="checkbox"/> 17.05.08 Track Ballast <input type="checkbox"/> 17.01.07 Mixed hardcore from construction <input type="checkbox"/> 17.02.01 Timber <input type="checkbox"/> 17.09.04 Mixed construction waste (timber, plastic, concrete, packaging & metal) SIC Code <input type="checkbox"/> <input type="checkbox"/> . <input type="checkbox"/> <input type="checkbox"/>	Time on site: 15:50 Time off site: 12:20 VOLUME (TONNES) GROSS WEIGHT TARE WEIGHT NET WEIGHT
---	---	--

The waste management hierarchy has been applied in the management of this waste as required by regulation 12 of the Waste (England & Wales) Regulation 2011

N.B. To Customers, Authorised Agents, Representatives, or Responsible Persons signing this Delivery Ticket. This is in your interest - please read this ticket carefully, and inspect that everything is to your satisfaction before finally signing this receipt note. We regret we cannot under any circumstances entertain any claims once the vehicle has left the site and a clear signature has been given.

RECEIVED BY (PRINT NAME) Y. Osman DATE: _____

(SIGNATURE) _____

CUSTOMERS ORDERING VEHICLES OFF THE PUBLIC ROAD DO SO ENTIRELY ON THEIR OWN RESPONSIBILITY
We cannot accept responsibility for damage caused by our vehicles delivering or disposing to your site.



CRUSHED CONCRETE TYPE 1 & 2 GRADING, MUCK AWAY, TOPSOIL
BULK FILLING MATERIALS GRAB & TIPPER HIRE

SUPPLE TRANSPORT LTD

93 Slough Lane, Kingsbury, London NW9 8YB
Tel: 020 8537 9680 • Fax: 020 8537 8768 • Mobile: 07836 566730
Email: suppletransportltd@yahoo.co.uk
Waste Carrier No: CBDU204508



No. **77524**

Duty of Care Combined Conveyance & Controlled Waste Transfer Note

Form C. Combined Weight & Vol. Weights & Measures Act 1985, Schedule 4, Para.7.

DATE 14-4-23	VEHICLE REG. NO. PS20JBE	NAME OF PERSON IN CHARGE OF VEHICLE DON
------------------------	------------------------------------	---

CUSTOMER & SITE ADDRESS... **MEREWOOD**
KING ST. RICHMOND

DISPOSAL ADDRESS.....
.....
..... Site Licence No:.....

VOLUME	DESCRIPTION OF WASTE/MATERIALS	
C. METRES 15m	M/A	
WASTE CATEGORIES	<input checked="" type="checkbox"/> 17.05.04 Soil & Stone from construction <input type="checkbox"/> 17.01.01 Concrete <input type="checkbox"/> 17.05.08 Track Ballast <input type="checkbox"/> 17.01.07 Mixed hardcore from construction <input type="checkbox"/> 17.02.01 Timber <input type="checkbox"/> 17.09.04 Mixed construction waste (timber, plastic, concrete, packaging & metal) SIC Code <input type="checkbox"/> <input type="checkbox"/> . <input type="checkbox"/> <input type="checkbox"/>	
<input checked="" type="checkbox"/> INERT	Time on site: Time off site:	
<input type="checkbox"/> NON HAZARDOUS	VOLUME (TONNES) GROSS WEIGHT	
<input type="checkbox"/> HAZARDOUS	TARE WEIGHT	
NET WEIGHT		

The waste management hierarchy has been applied in the management of this waste as required by regulation 12 of the Waste (England & Wales) Regulation 2011

N.B. To Customers, Authorised Agents, Representatives, or Responsible Persons signing this Delivery Ticket. This is in your interest - please read this ticket carefully, and inspect that everything is to your satisfaction before finally signing this receipt note. We regret we cannot under any circumstances entertain any claims once the vehicle has left the site and a clear signature has been given.
Certified that the above particulars are true and relate to the arising materials and waste being conveyed or disposed of in pursuance of the sale.

RECEIVED BY (PRINT NAME)..... **Don** DATE:.....
(SIGNATURE).....

CUSTOMERS ORDERING VEHICLES OFF THE PUBLIC ROAD DO SO ENTIRELY ON THEIR OWN RESPONSIBILITY
We cannot accept responsibility for damage caused by our vehicles delivering or disposing to your site.



CRUSHED CONCRETE TYPE 1 & 2 GRADING, MUCK AWAY, TOPSOIL
BULK FILLING MATERIALS GRAB & TIPPER HIRE

SUPPLE TRANSPORT LTD



93 Slough Lane, Kingsbury, London NW9 8YB
Tel: 020 8537 9680 • Fax: 020 8537 8768 • Mobile: 07836 566730
Email: suppletransportltd@yahoo.co.uk
Waste Carrier No: CBDU204508

No. **70979**

Duty of Care Combined Conveyance & Controlled Waste Transfer Note

Form C. Combined Weight & Vol. Weights & Measures Act 1985, Schedule 4, Para.7.

DATE 17/4/23	VEHICLE REG. NO. RS12R	NAME OF PERSON IN CHARGE OF VEHICLE Paul
-----------------	---------------------------	---

CUSTOMER & SITE ADDRESS: Merewood Kings St
 DISPOSAL ADDRESS: TW9

Site Licence No: _____

VOLUME	DESCRIPTION OF WASTE/MATERIALS
C.METRES 15	M/A
WASTE CATEGORIES	
<input checked="" type="checkbox"/> INERT	<input checked="" type="checkbox"/> 17.05.04 Soil & Stone from construction
<input type="checkbox"/> NON HAZARDOUS	<input type="checkbox"/> 17.01.01 Concrete
<input type="checkbox"/> HAZARDOUS	<input type="checkbox"/> 17.05.08 Track Ballast
	<input type="checkbox"/> 17.01.07 Mixed hardcore from construction
	<input type="checkbox"/> 17.02.01 Timber
	<input type="checkbox"/> 17.09.04 Mixed construction waste (timber, plastic, concrete, packaging & metal)
	SIC Code <input type="checkbox"/> <input type="checkbox"/> . <input type="checkbox"/> <input type="checkbox"/>
<small>The waste management hierarchy has been applied in the management of this waste as required by regulation 12 of the Waste (England & Wales) Regulation 2011</small>	
	Time on site: <u>800</u>
	Time off site: <u>820</u>
	VOLUME (TONNES)
	GROSS WEIGHT
	TARE WEIGHT
	NET WEIGHT

N.B. To Customers, Authorised Agents, Representatives, or Responsible Persons signing this Delivery Ticket. This is in your interest - please read this ticket carefully, and inspect that everything is to your satisfaction before finally signing this receipt note. We regret we cannot under any circumstances entertain any claims once the vehicle has left the site and a clear signature has been given.
 Certified that the above particulars are true and relate to the arising materials and waste being conveyed or disposed of in pursuance of the sale.

RECEIVED BY (PRINT NAME) C. Saiton DATE: _____
 (SIGNATURE) [Signature]

CUSTOMERS ORDERING VEHICLES OFF THE PUBLIC ROAD DO SO ENTIRELY ON THEIR OWN RESPONSIBILITY
 We cannot accept responsibility for damage caused by our vehicles delivering or disposing to your site.



SUPPLE TRANSPORT LTD



93 Slough Lane, Kingsbury, London NW9 8YB
Tel: 020 8537 9680 • Fax: 020 8537 8768 • Mobile: 07836 566730
Email: suppletransportltd@yahoo.co.uk
Waste Carrier No: CBDU204508

No. **72775**

Duty of Care Combined Conveyance & Controlled Waste Transfer Note

Form C. Combined Weight & Vol. Weights & Measures Act 1985, Schedule 4, Para.7.

DATE 21-4-23	VEHICLE REG. NO. TE22YFO	NAME OF PERSON IN CHARGE OF VEHICLE Terry
------------------------	------------------------------------	---

CUSTOMER & SITE ADDRESS.....**MEREWOOD**
KINGS STREET RICHMOND

DISPOSAL ADDRESS.....

Site Licence No:.....

VOLUME	DESCRIPTION OF WASTE/MATERIALS									
C.METRES 8+4	M/A									
WASTE CATEGORIES	<input checked="" type="checkbox"/> 17.05.04 Soil & Stone from construction <input type="checkbox"/> 17.01.01 Concrete <input type="checkbox"/> 17.05.08 Track Ballast <input type="checkbox"/> 17.01.07 Mixed hardcore from construction <input type="checkbox"/> 17.02.01 Timber <input type="checkbox"/> 17.09.04 Mixed construction waste (timber, plastic, concrete, packaging & metal) SIC Code <input type="checkbox"/> <input type="checkbox"/> . <input type="checkbox"/> <input type="checkbox"/>									
<input checked="" type="checkbox"/> INERT	Time on site: Time off site:									
<input type="checkbox"/> NON HAZARDOUS	<table border="1"> <thead> <tr> <th colspan="2">VOLUME (TONNES)</th> </tr> </thead> <tbody> <tr> <td>GROSS WEIGHT</td> <td></td> </tr> <tr> <td>TARE WEIGHT</td> <td></td> </tr> <tr> <td>NET WEIGHT</td> <td></td> </tr> </tbody> </table>		VOLUME (TONNES)		GROSS WEIGHT		TARE WEIGHT		NET WEIGHT	
VOLUME (TONNES)										
GROSS WEIGHT										
TARE WEIGHT										
NET WEIGHT										
<input type="checkbox"/> HAZARDOUS										
<i>The waste management hierarchy has been applied in the management of this waste as required by regulation 12 of the Waste (England & Wales) Regulation 2011</i>										

N.B. To Customers, Authorised Agents, Representatives, or Responsible Persons signing this Delivery Ticket. This is in your interest – please read this ticket carefully, and inspect that everything is to your satisfaction before finally signing this receipt note. We regret we cannot under any circumstances entertain any claims once the vehicle has left the site and a clear signature has been given.

Certified that the above particulars are true and relate to the arising materials and waste being conveyed or disposed of in pursuance of the sale.

RECEIVED BY (PRINT NAME).....**Eastwood**.....DATE: **21-4-23**
(SIGNATURE).....*[Signature]*

CUSTOMERS ORDERING VEHICLES OFF THE PUBLIC ROAD DO SO ENTIRELY ON THEIR OWN RESPONSIBILITY
We cannot accept responsibility for damage caused by our vehicles delivering or disposing to your site.



CRUSHED CONCRETE TYPE 1 & 2 GRADING, MUCK AWAY, TOPSOIL
BULK FILLING MATERIALS GRAB & TIPPER HIRE

SUPPLE TRANSPORT LTD



93 Slough Lane, Kingsbury, London NW9 8YB
Tel: 020 8537 9680 • Fax: 020 8537 8768 • Mobile: 07836 566730
Email: suppletransportltd@yahoo.co.uk
Waste Carrier No: CBDU204508

No. **72788**

Duty of Care Combined Conveyance & Controlled Waste Transfer Note

Form C. Combined Weight & Vol. Weights & Measures Act 1985, Schedule 4, Para.7.

DATE 27-4-23	VEHICLE REG. NO. TE224FO	NAME OF PERSON IN CHARGE OF VEHICLE Terry
------------------------	------------------------------------	---

CUSTOMER & SITE ADDRESS: **MERENWOOD
RING STREET RICHMOND**

DISPOSAL ADDRESS:

Site Licence No:

VOLUME	DESCRIPTION OF WASTE/MATERIALS									
C. METRES 8x4	M/A									
WASTE CATEGORIES	<input checked="" type="checkbox"/> 17.05.04 Soil & Stone from construction <input type="checkbox"/> 17.01.01 Concrete <input type="checkbox"/> 17.05.08 Track Ballast <input type="checkbox"/> 17.01.07 Mixed hardcore from construction <input type="checkbox"/> 17.02.01 Timber <input type="checkbox"/> 17.09.04 Mixed construction waste (timber, plastic, concrete, packaging & metal)	Time on site: Time off site:								
<input type="checkbox"/> INERT <input type="checkbox"/> NON HAZARDOUS <input type="checkbox"/> HAZARDOUS	SIC Code <input type="checkbox"/> <input type="checkbox"/> . <input type="checkbox"/> <input type="checkbox"/>	<table border="1"> <thead> <tr> <th colspan="2">VOLUME (TONNES)</th> </tr> </thead> <tbody> <tr> <td>GROSS WEIGHT</td> <td></td> </tr> <tr> <td>TARE WEIGHT</td> <td></td> </tr> <tr> <td>NET WEIGHT</td> <td></td> </tr> </tbody> </table>	VOLUME (TONNES)		GROSS WEIGHT		TARE WEIGHT		NET WEIGHT	
VOLUME (TONNES)										
GROSS WEIGHT										
TARE WEIGHT										
NET WEIGHT										
<small>The waste management hierarchy has been applied in the management of this waste as required by regulation 12 of the Waste (England & Wales) Regulation 2011</small>										

N.B. To Customers, Authorised Agents, Representatives, or Responsible Persons signing this Delivery Ticket. This is in your interest – please read this ticket carefully, and inspect that everything is to your satisfaction before finally signing this receipt note. We regret we cannot under any circumstances entertain any claims once the vehicle has left the site and a clear signature has been given.

Certified that the above particulars are true and relate to the arising materials and waste being conveyed or disposed of in pursuance of the sale.

RECEIVED BY (PRINT NAME)..... **Geoff Howard** DATE: **27-4-23**
(SIGNATURE)..... *Geoff Howard*

CUSTOMERS ORDERING VEHICLES OFF THE PUBLIC ROAD DO SO ENTIRELY ON THEIR OWN RESPONSIBILITY
We cannot accept responsibility for damage caused by our vehicles delivering or disposing to your site.



CRUSHED CONCRETE TYPE 1 & 2 GRADING, MUCK AWAY, TOPSOIL
BULK FILLING MATERIALS GRAB & TIPPER HIRE



SUPPLE TRANSPORT LTD

93 Slough Lane, Kingsbury, London NW9 8YB
Tel: 020 8537 9680 • Fax: 020 8537 8768 • Mobile: 07836 566730
Email: suppletransportltd@yahoo.co.uk
Waste Carrier No: CBDU204508

No. **72959**

Duty of Care Combined Conveyance & Controlled Waste Transfer Note

Form C. Combined Weight & Vol. Weights & Measures Act 1985, Schedule 4, Para.7.

DATE 4/5/23	VEHICLE REG. NO. PS71KE	NAME OF PERSON IN CHARGE OF VEHICLE Pat
-----------------------	-----------------------------------	---

CUSTOMER & SITE ADDRESS: **Merrwood Kings St TW4**

DISPOSAL ADDRESS:

.....Site Licence No:

VOLUME	DESCRIPTION OF WASTE/MATERIALS	
C.METRES 15	M/A	
WASTE CATEGORIES	<input checked="" type="checkbox"/> INERT <input type="checkbox"/> NON HAZARDOUS <input type="checkbox"/> HAZARDOUS	
	<input checked="" type="checkbox"/> 17.05.04 Soil & Stone from construction <input type="checkbox"/> 17.01.01 Concrete <input type="checkbox"/> 17.05.08 Track Ballast <input type="checkbox"/> 17.01.07 Mixed hardcore from construction <input type="checkbox"/> 17.02.01 Timber <input type="checkbox"/> 17.09.04 Mixed construction waste (timber, plastic, concrete, packaging & metal)	Time on site: 145 Time off site: 215
	SIC Code <input type="checkbox"/> <input type="checkbox"/> . <input type="checkbox"/> <input type="checkbox"/>	VOLUME (TONNES) GROSS WEIGHT TARE WEIGHT NET WEIGHT
<small>The waste management hierarchy has been applied in the management of this waste as required by regulation 12 of the Waste (England & Wales) Regulation 2011</small>		

N.B. To Customers, Authorised Agents, Representatives, or Responsible Persons signing this Delivery Ticket. This is in your interest – please read this ticket carefully, and inspect that everything is to your satisfaction before finally signing this receipt note. We regret we cannot under any circumstances entertain any claims once the vehicle has left the site and a clear signature has been given.

Certified that the above particulars are true and relate to the arising materials and waste being conveyed or disposed of in pursuance of the sale.

RECEIVED BY (PRINT NAME)..... **Southampton** DATE:

(SIGNATURE)..... **[Signature]**

CUSTOMERS ORDERING VEHICLES OFF THE PUBLIC ROAD DO SO ENTIRELY ON THEIR OWN RESPONSIBILITY
We cannot accept responsibility for damage caused by our vehicles delivering or disposing to your site.

CRUSHED CONCRETE TYPE 1 & 2 GRADING, MUCK AWAY, TOPSOIL
BULK FILLING MATERIALS GRAB & TIPPER HIRE



SUPPLE TRANSPORT LTD

93 Slough Lane, Kingsbury, London NW9 8YB
Tel: 020 8537 9680 • Fax: 020 8537 8768 • Mobile: 07836 566730
Email: suppletransportltd@yahoo.co.uk
Waste Carrier No: CBDU204508

No. **72957**

Duty of Care Combined Conveyance & Controlled Waste Transfer Note

Form C. Combined Weight & Vol. Weights & Measures Act 1985, Schedule 4, Para.7.

DATE 4/5/23	VEHICLE REG. NO. PST1PEE	NAME OF PERSON IN CHARGE OF VEHICLE Pat
----------------	-----------------------------	--

CUSTOMER & SITE ADDRESS: Merewood Kings St

DISPOSAL ADDRESS:

Site Licence No:

VOLUME	DESCRIPTION OF WASTE/MATERIALS									
C. METRES 15	M/A									
WASTE CATEGORIES	<input checked="" type="checkbox"/> 17.05.04 Soil & Stone from construction <input type="checkbox"/> 17.01.01 Concrete <input type="checkbox"/> 17.05.08 Track Ballast <input type="checkbox"/> 17.01.07 Mixed hardcore from construction <input type="checkbox"/> 17.02.01 Timber <input type="checkbox"/> 17.09.04 Mixed construction waste (timber, plastic, concrete, packaging & metal)	Time on site: 800 Time off site: 875								
<input checked="" type="checkbox"/> INERT <input type="checkbox"/> NON HAZARDOUS <input type="checkbox"/> HAZARDOUS	SIC Code <input type="checkbox"/> <input type="checkbox"/> . <input type="checkbox"/> <input type="checkbox"/>	<table border="1"> <thead> <tr> <th colspan="2">VOLUME (TONNES)</th> </tr> </thead> <tbody> <tr> <td>GROSS WEIGHT</td> <td></td> </tr> <tr> <td>TARE WEIGHT</td> <td></td> </tr> <tr> <td>NET WEIGHT</td> <td></td> </tr> </tbody> </table>	VOLUME (TONNES)		GROSS WEIGHT		TARE WEIGHT		NET WEIGHT	
VOLUME (TONNES)										
GROSS WEIGHT										
TARE WEIGHT										
NET WEIGHT										
<small>The waste management hierarchy has been applied in the management of this waste as required by regulation 12 of the Waste (England & Wales) Regulation 2011</small>										

N.B. To Customers, Authorised Agents, Representatives, or Responsible Persons signing this Delivery Ticket. This is in your interest - please read this ticket carefully, and inspect that everything is to your satisfaction before finally signing this receipt note. We regret we cannot under any circumstances entertain any claims once the vehicle has left the site and a clear signature has been given.

Certified that the above particulars are true and relate to the arising materials and waste being conveyed or disposed of in pursuance of the sale.

RECEIVED BY (PRINT NAME) G. S. + H. W. DATE:

(SIGNATURE) [Signature]

CUSTOMERS ORDERING VEHICLES OFF THE PUBLIC ROAD DO SO ENTIRELY ON THEIR OWN RESPONSIBILITY
We cannot accept responsibility for damage caused by our vehicles delivering or disposing to your site.



CRUSHED CONCRETE TYPE 1 & 2 GRADING, MUCK AWAY, TOPSOIL
BULK FILLING MATERIALS GRAB & TIPPER HIRE



SUPPLE TRANSPORT LTD

93 Slough Lane, Kingsbury, London NW9 8YB
Tel: 020 8537 9680 • Fax: 020 8537 8768 • Mobile: 07836 566730
Email: suppletransportltd@yahoo.co.uk
Waste Carrier No: CBDU204508

No. **72958**

Duty of Care Combined Conveyance & Controlled Waste Transfer Note

Form C. Combined Weight & Vol. Weights & Measures Act 1985, Schedule 4, Para.7.

DATE 4/5/23	VEHICLE REG. NO. RS71PL	NAME OF PERSON IN CHARGE OF VEHICLE RA
-----------------------	-----------------------------------	--

CUSTOMER & SITE ADDRESS **Norwood Kings St Ave**

DISPOSAL ADDRESS.....
.....
..... Site Licence No:.....

VOLUME	DESCRIPTION OF WASTE/MATERIALS									
C.METRES 15	MIA									
WASTE CATEGORIES	<input checked="" type="checkbox"/> 17.05.04 Soil & Stone from construction <input type="checkbox"/> 17.01.01 Concrete <input type="checkbox"/> 17.05.08 Track Ballast <input type="checkbox"/> 17.01.07 Mixed hardcore from construction <input type="checkbox"/> 17.02.01 Timber <input type="checkbox"/> 17.09.04 Mixed construction waste (timber, plastic, concrete, packaging & metal) SIC Code <input type="checkbox"/> <input type="checkbox"/> . <input type="checkbox"/> <input type="checkbox"/>									
<input checked="" type="checkbox"/> INERT	Time on site: 10:55 Time off site: 11:25									
<input type="checkbox"/> NON HAZARDOUS	<table border="1"> <thead> <tr> <th colspan="2">VOLUME (TONNES)</th> </tr> </thead> <tbody> <tr> <td>GROSS WEIGHT</td> <td></td> </tr> <tr> <td>TARE WEIGHT</td> <td></td> </tr> <tr> <td>NET WEIGHT</td> <td></td> </tr> </tbody> </table>		VOLUME (TONNES)		GROSS WEIGHT		TARE WEIGHT		NET WEIGHT	
VOLUME (TONNES)										
GROSS WEIGHT										
TARE WEIGHT										
NET WEIGHT										
<input type="checkbox"/> HAZARDOUS	<small>The waste management hierarchy has been applied in the management of this waste as required by regulation 12 of the Waste (England & Wales) Regulation 2011</small>									

N.B. To Customers, Authorised Agents, Representatives, or Responsible Persons signing this Delivery Ticket. This is in your interest - please read this ticket carefully, and inspect that everything is to your satisfaction before finally signing this receipt note. We regret we cannot under any circumstances entertain any claims once the vehicle has left the site and a clear signature has been given.

Certified that the above particulars are true and relate to the arising materials and waste being conveyed or disposed of in pursuance of the sale.
RECEIVED BY (PRINT NAME) **J.P.O.S.C.M** DATE:.....

(SIGNATURE).....

CUSTOMERS ORDERING VEHICLES OFF THE PUBLIC ROAD DO SO ENTIRELY ON THEIR OWN RESPONSIBILITY
We cannot accept responsibility for damage caused by our vehicles delivering or disposing to your site.



CRUSHED CONCRETE TYPE 1 & 2 GRADING, MUCK AWAY, TOPSOIL
BULK FILLING MATERIALS GRAB & TIPPER HIRE



SUPPLE TRANSPORT LTD

93 Slough Lane, Kingsbury, London NW9 8YB
Tel: 020 8537 9680 • Fax: 020 8537 8768 • Mobile: 07836 566730
Email: suppletransportltd@yahoo.co.uk
Waste Carrier No: CBDU204508

No. **72028**

Duty of Care Combined Conveyance & Controlled Waste Transfer Note

Form C. Combined Weight & Vol. Weights & Measures Act 1985, Schedule 4, Para.7.

DATE 24/5/23	VEHICLE REG. NO. PS20JOE	NAME OF PERSON IN CHARGE OF VEHICLE George
------------------------	------------------------------------	--

CUSTOMER & SITE ADDRESS.....**MEREWOOD**
KINGS ST.
RICHMOND

DISPOSAL ADDRESS.....
.....
..... Site Licence No:.....

VOLUME	DESCRIPTION OF WASTE/MATERIALS	
C.METRES 8x4	1 LOAD M/A	
WASTE CATEGORIES	<input checked="" type="checkbox"/> 17.05.04 Soil & Stone from construction <input type="checkbox"/> 17.01.01 Concrete <input type="checkbox"/> 17.05.08 Track Ballast <input type="checkbox"/> 17.01.07 Mixed hardcore from construction <input type="checkbox"/> 17.02.01 Timber <input type="checkbox"/> 17.09.04 Mixed construction waste (timber, plastic, concrete, packaging & metal) SIC Code <input type="checkbox"/> <input type="checkbox"/> . <input type="checkbox"/> <input type="checkbox"/>	Time on site: Time off site: VOLUME (TONNES) GROSS WEIGHT TARE WEIGHT NET WEIGHT
<input checked="" type="checkbox"/> INERT		
<input type="checkbox"/> NON HAZARDOUS		
<input type="checkbox"/> HAZARDOUS		
<i>The waste management hierarchy has been applied in the management of this waste as required by regulation 12 of the Waste (England & Wales) Regulation 2011</i>		

N.B. To Customers, Authorised Agents, Representatives, or Responsible Persons signing this Delivery Ticket. This is in your interest – please read this ticket carefully, and inspect that everything is to your satisfaction before finally signing this receipt note. We regret we cannot under any circumstances entertain any claims once the vehicle has left the site and a clear signature has been given.

Certified that the above particulars are true and relate to the arising materials and waste being conveyed or disposed of in pursuance of the sale.

RECEIVED BY (PRINT NAME).....**J.Pobscu**..... DATE:.....

(SIGNATURE).....

CUSTOMERS ORDERING VEHICLES OFF THE PUBLIC ROAD DO SO ENTIRELY ON THEIR OWN RESPONSIBILITY
We cannot accept responsibility for damage caused by our vehicles delivering or disposing to your site.



CRUSHED CONCRETE TYPE 1 & 2 GRADING, MUCK AWAY, TOPSOIL
BULK FILLING MATERIALS GRAB & TIPPER HIRE

SUPPLE TRANSPORT LTD



93 Slough Lane, Kingsbury, London NW9 8YB
Tel: 020 8537 9680 • Fax: 020 8537 8768 • Mobile: 07836 566730
Email: suppletransportltd@yahoo.co.uk
Waste Carrier No: CBDU204508

No. **72027**

Duty of Care Combined Conveyance & Controlled Waste Transfer Note

Form C. Combined Weight & Vol. Weights & Measures Act 1985, Schedule 4, Para.7.

DATE 24/5/23	VEHICLE REG. NO. PS20JQE	NAME OF PERSON IN CHARGE OF VEHICLE George
------------------------	------------------------------------	--

CUSTOMER & SITE ADDRESS: **MEREWOOD
KINGS ST
RICHMOND**

DISPOSAL ADDRESS:

.....Site Licence No:.....

VOLUME	DESCRIPTION OF WASTE/MATERIALS	
C.METRES 8x4	1 LOAD M/A	
WASTE CATEGORIES	<input checked="" type="checkbox"/> 17.05.04 Soil & Stone from construction <input type="checkbox"/> 17.01.01 Concrete <input type="checkbox"/> 17.05.08 Track Ballast <input type="checkbox"/> 17.01.07 Mixed hardcore from construction <input type="checkbox"/> 17.02.01 Timber <input type="checkbox"/> 17.09.04 Mixed construction waste (timber, plastic, concrete, packaging & metal)	Time on site: 11:20 Time off site: 11:45
<input checked="" type="checkbox"/> INERT	SIC Code <input type="checkbox"/> <input type="checkbox"/> . <input type="checkbox"/> <input type="checkbox"/>	VOLUME (TONNES)
<input type="checkbox"/> NON HAZARDOUS		GROSS WEIGHT
<input type="checkbox"/> HAZARDOUS		TARE WEIGHT
<i>The waste management hierarchy has been applied in the management of this waste as required by regulation 12 of the Waste (England & Wales) Regulation 2011</i>		NET WEIGHT

N.B. To Customers, Authorised Agents, Representatives, or Responsible Persons signing this Delivery Ticket. This is in your interest - please read this ticket carefully, and inspect that everything is to your satisfaction before finally signing this receipt note. We regret we cannot under any circumstances entertain any claims once the vehicle has left the site and a clear signature has been given.
Certified that the above particulars are true and relate to the arising materials and waste being conveyed or disposed of in pursuance of the sale.

RECEIVED BY (PRINT NAME) **J Poscu**DATE:.....

(SIGNATURE).....

CUSTOMERS ORDERING VEHICLES OFF THE PUBLIC ROAD DO SO ENTIRELY ON THEIR OWN RESPONSIBILITY
We cannot accept responsibility for damage caused by our vehicles delivering or disposing to your site.



CRUSHED CONCRETE TYPE 1 & 2 GRADING, MUCK AWAY, TOPSOIL
BULK FILLING MATERIALS GRAB & TIPPER HIRE



SUPPLE TRANSPORT LTD

93 Slough Lane, Kingsbury, London NW9 8YB
Tel: 020 8537 9680 • Fax: 020 8537 8768 • Mobile: 07836 566730
Email: suppletransportltd@yahoo.co.uk
Waste Carrier No: CBDU204508

No. **78099**

Duty of Care Combined Conveyance & Controlled Waste Transfer Note

Form C. Combined Weight & Vol. Weights & Measures Act 1985, Schedule 4, Para.7.

DATE 20-1-23	VEHICLE REG. NO. TE224FO	NAME OF PERSON IN CHARGE OF VEHICLE Terry
------------------------	------------------------------------	---

CUSTOMER & SITE ADDRESS: **MELWOOD**
George St Richmond

DISPOSAL ADDRESS.....
.....
.....Site Licence No:.....

VOLUME	DESCRIPTION OF WASTE/MATERIALS	
C.METRES 15	1 LOAD M/A	
WASTE CATEGORIES	<input type="checkbox"/> 17.05.04 Soil & Stone from construction <input type="checkbox"/> 17.01.01 Concrete <input type="checkbox"/> 17.05.08 Track Ballast <input type="checkbox"/> 17.01.07 Mixed hardcore from construction <input type="checkbox"/> 17.02.01 Timber <input type="checkbox"/> 17.09.04 Mixed construction waste (timber, plastic, concrete, packaging & metal) SIC Code <input type="checkbox"/> <input type="checkbox"/> . <input type="checkbox"/> <input type="checkbox"/>	
<input type="checkbox"/> INERT	Time on site: Time off site:	
<input type="checkbox"/> NON HAZARDOUS	VOLUME (TONNES) GROSS WEIGHT	
<input type="checkbox"/> HAZARDOUS	TARE WEIGHT	
<i>The waste management hierarchy has been applied in the management of this waste as required by regulation 12 of the Waste (England & Wales) Regulation 2011</i>		
NET WEIGHT		

N.B. To Customers, Authorised Agents, Representatives, or Responsible Persons signing this Delivery Ticket. This is in your interest – please read this ticket carefully, and inspect that everything is to your satisfaction before finally signing this receipt note. We regret we cannot under any circumstances entertain any claims once the vehicle has left the site and a clear signature has been given.

Certified that the above particulars are true and relate to the arising materials and waste being conveyed or disposed of in pursuance of the sale.

RECEIVED BY (PRINT NAME)..... **Steve Hillman** DATE: **20-1-23**
(SIGNATURE)..... *[Signature]*

CUSTOMERS ORDERING VEHICLES OFF THE PUBLIC ROAD DO SO ENTIRELY ON THEIR OWN RESPONSIBILITY
We cannot accept responsibility for damage caused by our vehicles delivering or disposing to your site.



CRUSHED CONCRETE TYPE 1 & 2 GRADING, MUCK AWAY, TOPSOIL
BULK FILLING MATERIALS GRAB & TIPPER HIRE

SUPPLE TRANSPORT LTD



93 Slough Lane, Kingsbury, London NW9 8YB
Tel: 020 8537 9680 • Fax: 020 8537 8768 • Mobile: 07836 566730
Email: suppletransportltd@yahoo.co.uk
Waste Carrier No: CBDU204508

No. **78100**

Duty of Care Combined Conveyance & Controlled Waste Transfer Note

Form C. Combined Weight & Vol. Weights & Measures Act 1985, Schedule 4, Para.7.

DATE 20-6-23	VEHICLE REG. NO. TE22 YFO	NAME OF PERSON IN CHARGE OF VEHICLE Terry
------------------------	-------------------------------------	---

CUSTOMER & SITE ADDRESS: **MERLEWOOD**
GEORGE STREET RICHMOND

DISPOSAL ADDRESS.....

.....Site Licence No:.....

VOLUME	DESCRIPTION OF WASTE/MATERIALS	
C.METRES 15	1 LOAD MIA	
WASTE CATEGORIES	WAITING TIME:	
<input checked="" type="checkbox"/> INERT	<input type="checkbox"/> 17.05.04 Soil & Stone from construction	Time on site: 10:23 Time off site:
<input type="checkbox"/> NON HAZARDOUS	<input type="checkbox"/> 17.01.01 Concrete	
<input type="checkbox"/> HAZARDOUS	<input type="checkbox"/> 17.05.08 Track Ballast	VOLUME (TONNES) GROSS WEIGHT TARE WEIGHT NET WEIGHT
	<input type="checkbox"/> 17.01.07 Mixed hardcore from construction	
	<input type="checkbox"/> 17.02.01 Timber	
	<input type="checkbox"/> 17.09.04 Mixed construction waste (timber, plastic, concrete, packaging & metal)	
	SIC Code <input type="checkbox"/> <input type="checkbox"/> . <input type="checkbox"/> <input type="checkbox"/>	
<i>The waste management hierarchy has been applied in the management of this waste as required by regulation 12 of the Waste (England & Wales) Regulation 2011</i>		

N.B. To Customers, Authorised Agents, Representatives, or Responsible Persons signing this Delivery Ticket. This is in your interest - please read this ticket carefully, and inspect that everything is to your satisfaction before finally signing this receipt note. We regret we cannot under any circumstances entertain any claims once the vehicle has left the site and a clear signature has been given.

Certified that the above particulars are true and relate to the arising materials and waste being conveyed or disposed of in pursuance of the sale.

RECEIVED BY (PRINT NAME)..... **G Southwood** DATE: **20-6-23**

(SIGNATURE)..... *[Signature]*

CUSTOMERS ORDERING VEHICLES OFF THE PUBLIC ROAD DO SO ENTIRELY ON THEIR OWN RESPONSIBILITY
We cannot accept responsibility for damage caused by our vehicles delivering or disposing to your site.



SUPPLE TRANSPORT LTD



93 Slough Lane, Kingsbury, London NW9 8YB
Tel: 020 8537 9680 • Fax: 020 8537 8768 • Mobile: 07836 566730
Email: suppletransportltd@yahoo.co.uk
Waste Carrier No: CBDU204508

No. **77351**

Duty of Care Combined Conveyance & Controlled Waste Transfer Note

Form C. Combined Weight & Vol. Weights & Measures Act 1985, Schedule 4, Para.7.

DATE 20-6-23	VEHICLE REG. NO. TE224FO	NAME OF PERSON IN CHARGE OF VEHICLE Terry
------------------------	------------------------------------	---

CUSTOMER & SITE ADDRESS **MEREWOOD**
GEORGE STREET RICHMOND

DISPOSAL ADDRESS.....

Site Licence No:.....

VOLUME	DESCRIPTION OF WASTE/MATERIALS									
C.METRES 15	1 LOAD M/A									
WASTE CATEGORIES	WAITING TIME									
<input checked="" type="checkbox"/> INERT	<input checked="" type="checkbox"/> 17.05.04 Soil & Stone from construction	Time on site: 13-00 Time off site:								
<input type="checkbox"/> NON HAZARDOUS	<input type="checkbox"/> 17.01.01 Concrete									
<input type="checkbox"/> HAZARDOUS	<input type="checkbox"/> 17.05.08 Track Ballast	<table border="1"> <thead> <tr> <th colspan="2">VOLUME (TONNES)</th> </tr> </thead> <tbody> <tr> <td>GROSS WEIGHT</td> <td></td> </tr> <tr> <td>TARE WEIGHT</td> <td></td> </tr> <tr> <td>NET WEIGHT</td> <td></td> </tr> </tbody> </table>	VOLUME (TONNES)		GROSS WEIGHT		TARE WEIGHT		NET WEIGHT	
VOLUME (TONNES)										
GROSS WEIGHT										
TARE WEIGHT										
NET WEIGHT										
	<input type="checkbox"/> 17.01.07 Mixed hardcore from construction									
	<input type="checkbox"/> 17.02.01 Timber									
	<input type="checkbox"/> 17.09.04 Mixed construction waste (timber, plastic, concrete, packaging & metal)									
	SIC Code <input type="checkbox"/> <input type="checkbox"/> . <input type="checkbox"/> <input type="checkbox"/>									
<small>The waste management hierarchy has been applied in the management of this waste as required by regulation 12 of the Waste (England & Wales) Regulation 2011</small>										

N.B. To Customers, Authorised Agents, Representatives, or Responsible Persons signing this Delivery Ticket. This is in your interest – please read this ticket carefully, and inspect that everything is to your satisfaction before finally signing this receipt note. We regret we cannot under any circumstances entertain any claims once the vehicle has left the site and a clear signature has been given.

Certified that the above particulars are true and relate to the arising materials and waste being conveyed or disposed of in pursuance of the sale.

RECEIVED BY (PRINT NAME) **A. Southwood** DATE **20-6-23**
(SIGNATURE) *[Signature]*

CUSTOMERS ORDERING VEHICLES OFF THE PUBLIC ROAD DO SO ENTIRELY ON THEIR OWN RESPONSIBILITY
We cannot accept responsibility for damage caused by our vehicles delivering or disposing to your site.



CRUSHED CONCRETE TYPE 1 & 2 GRADING, MUCK AWAY, TOPSOIL
BULK FILLING MATERIALS GRAB & TIPPER HIRE

SUPPLE TRANSPORT LTD



93 Slough Lane, Kingsbury, London NW9 8YB
Tel: 020 8537 9680 • Fax: 020 8537 8768 • Mobile: 07836 566730
Email: suppletransportltd@yahoo.co.uk
Waste Carrier No: CBDU204508

No. **72970**

Duty of Care Combined Conveyance & Controlled Waste Transfer Note

Form C. Combined Weight & Vol. Weights & Measures Act 1985, Schedule 4, Para.7.

DATE 22/6/23	VEHICLE REG. NO. R521KEE	NAME OF PERSON IN CHARGE OF VEHICLE Pet
-----------------	-----------------------------	--

CUSTOMER & SITE ADDRESS: Marwood King St TW9

DISPOSAL ADDRESS:

Site Licence No:

VOLUME	DESCRIPTION OF WASTE/MATERIALS									
C.METRES 15	M/A									
WASTE CATEGORIES	<input checked="" type="checkbox"/> 17.05.04 Soil & Stone from construction <input type="checkbox"/> 17.01.01 Concrete <input type="checkbox"/> 17.05.08 Track Ballast <input type="checkbox"/> 17.01.07 Mixed hardcore from construction <input type="checkbox"/> 17.02.01 Timber <input type="checkbox"/> 17.09.04 Mixed construction waste (timber, plastic, concrete, packaging & metal) SIC Code <input type="checkbox"/> <input type="checkbox"/> . <input type="checkbox"/> <input type="checkbox"/>									
<input checked="" type="checkbox"/> INERT	Time on site: <u>80</u> Time off site: <u>80</u>									
<input type="checkbox"/> NON HAZARDOUS	<table border="1"> <tr> <th colspan="2">VOLUME (TONNES)</th> </tr> <tr> <td>GROSS WEIGHT</td> <td></td> </tr> <tr> <td>TARE WEIGHT</td> <td></td> </tr> <tr> <td>NET WEIGHT</td> <td></td> </tr> </table>		VOLUME (TONNES)		GROSS WEIGHT		TARE WEIGHT		NET WEIGHT	
VOLUME (TONNES)										
GROSS WEIGHT										
TARE WEIGHT										
NET WEIGHT										
<input type="checkbox"/> HAZARDOUS	The waste management hierarchy has been applied in the management of this waste as required by regulation 12 of the Waste (England & Wales) Regulation 2011									

N.B. To Customers, Authorised Agents, Representatives, or Responsible Persons signing this Delivery Ticket. This is in your interest – please read this ticket carefully, and inspect that everything is to your satisfaction before finally signing this receipt note. We regret we cannot under any circumstances entertain any claims once the vehicle has left the site and a clear signature has been given.
 Certified that the above particulars are true and relate to the arising materials and waste being conveyed or disposed of in pursuance of the sale.

RECEIVED BY (PRINT NAME) ASouthwood DATE:

(SIGNATURE) ASouthwood

CUSTOMERS ORDERING VEHICLES OFF THE PUBLIC ROAD DO SO ENTIRELY ON THEIR OWN RESPONSIBILITY
 We cannot accept responsibility for damage caused by our vehicles delivering or disposing to your site.



SUPPLE TRANSPORT LTD

93 Slough Lane, Kingsbury, London NW9 8YB
Tel: 020 8537 9680 • Fax: 020 8537 8768 • Mobile: 07836 566730
Email: suppletransportltd@yahoo.co.uk
Waste Carrier No: CBDU204508

No. **77519**

Duty of Care Combined Conveyance & Controlled Waste Transfer Note

Form C. Combined Weight & Vol. Weights & Measures Act 1985, Schedule 4, Para. 7.

DATE 13-6-23	VEHICLE REG. NO. PS20 JOE	NAME OF PERSON IN CHARGE OF VEHICLE DAN
------------------------	-------------------------------------	---

CUSTOMER & SITE ADDRESS..... **MEREWOOD**

..... **KING ST, RICHMOND**

DISPOSAL ADDRESS.....

.....Site Licence No:.....

VOLUME	DESCRIPTION OF WASTE/MATERIALS													
C.METRES 15m	m³													
WASTE CATEGORIES	<input checked="" type="checkbox"/> 17.05.04 Soil & Stone from construction <input type="checkbox"/> 17.01.01 Concrete <input type="checkbox"/> 17.05.08 Track Ballast <input type="checkbox"/> 17.01.07 Mixed hardcore from construction <input type="checkbox"/> 17.02.01 Timber <input type="checkbox"/> 17.09.04 Mixed construction waste (timber, plastic, concrete, packaging & metal) SIC Code <input type="checkbox"/> <input type="checkbox"/> . <input type="checkbox"/> <input type="checkbox"/>													
<input checked="" type="checkbox"/> INERT	<table border="1"> <tr> <td colspan="2">Time on site:</td> </tr> <tr> <td colspan="2">Time off site:</td> </tr> <tr> <td colspan="2">VOLUME (TONNES)</td> </tr> <tr> <td>GROSS WEIGHT</td> <td></td> </tr> <tr> <td>TARE WEIGHT</td> <td></td> </tr> <tr> <td>NET WEIGHT</td> <td></td> </tr> </table>		Time on site:		Time off site:		VOLUME (TONNES)		GROSS WEIGHT		TARE WEIGHT		NET WEIGHT	
Time on site:														
Time off site:														
VOLUME (TONNES)														
GROSS WEIGHT														
TARE WEIGHT														
NET WEIGHT														
<input type="checkbox"/> NON HAZARDOUS														
<input type="checkbox"/> HAZARDOUS														
<i>The waste management hierarchy has been applied in the management of this waste as required by regulation 12 of the Waste (England & Wales) Regulation 2011</i>														

N.B. To Customers, Authorised Agents, Representatives, or Responsible Persons signing this Delivery Ticket. This is in your interest - please read this ticket carefully, and inspect that everything is to your satisfaction before finally signing this receipt note. We regret we cannot under any circumstances entertain any claims once the vehicle has left the site and a clear signature has been given.

Certified that the above particulars are true and relate to the arising materials and waste being conveyed or disposed of in pursuance of the sale.

RECEIVED BY (PRINT NAME)..... **T. POSE** DATE:.....

(SIGNATURE).....

CUSTOMERS ORDERING VEHICLES OFF THE PUBLIC ROAD DO SO ENTIRELY ON THEIR OWN RESPONSIBILITY
We cannot accept responsibility for damage caused by our vehicles delivering or disposing to your site.



SUPPLE TRANSPORT LTD



93 Slough Lane, Kingsbury, London NW9 8YB
Tel: 020 8537 9680 • Fax: 020 8537 8768 • Mobile: 07836 566730
Email: suppletransportltd@yahoo.co.uk
Waste Carrier No: CBDU204508

No. **77921**

Duty of Care Combined Conveyance & Controlled Waste Transfer Note

Form C. Combined Weight & Vol. Weights & Measures Act 1985, Schedule 4, Para.7.

DATE 27-3-23	VEHICLE REG. NO. TE224FO	NAME OF PERSON IN CHARGE OF VEHICLE Terry
------------------------	------------------------------------	---

CUSTOMER & SITE ADDRESS: **MEREWOOD
KINGS STREET RECONARD**

DISPOSAL ADDRESS:

.....Site Licence No:.....

VOLUME	DESCRIPTION OF WASTE/MATERIALS	
C.METRES	1 LOAD MIA	
8x4		
WASTE CATEGORIES		
<input checked="" type="checkbox"/> INERT	<input checked="" type="checkbox"/> 17.05.04 Soil & Stone from construction	Time on site: Time off site:
<input type="checkbox"/> NON HAZARDOUS	<input type="checkbox"/> 17.01.01 Concrete	
<input type="checkbox"/> HAZARDOUS	<input type="checkbox"/> 17.05.08 Track Ballast	VOLUME (TONNES)
	<input type="checkbox"/> 17.01.07 Mixed hardcore from construction	
	<input type="checkbox"/> 17.02.01 Timber	TARE WEIGHT
	<input type="checkbox"/> 17.09.04 Mixed construction waste (timber, plastic, concrete, packaging & metal)	NET WEIGHT
	SIC Code <input type="checkbox"/> <input type="checkbox"/> . <input type="checkbox"/> <input type="checkbox"/>	
<i>The waste management hierarchy has been applied in the management of this waste as required by regulation 12 of the Waste (England & Wales) Regulation 2011</i>		

N.B. To Customers, Authorised Agents, Representatives, or Responsible Persons signing this Delivery Ticket. This is in your interest – please read this ticket carefully, and inspect that everything is to your satisfaction before finally signing this receipt note. We regret we cannot under any circumstances entertain any claims once the vehicle has left the site and a clear signature has been given.

Certified that the above particulars are true and relate to the arising materials and waste being conveyed or disposed of in pursuance of the note.

RECEIVED BY (PRINT NAME) **J. Boxer** DATE **27-3-23**

(SIGNATURE)

CUSTOMERS ORDERING VEHICLES OFF THE PUBLIC ROAD DO SO ENTIRELY ON THEIR OWN RESPONSIBILITY
We cannot accept responsibility for damage caused by our vehicles delivering or disposing to your site.

No. **70964**

**Duty of Care Combined Conveyance
& Controlled Waste Transfer Note**

Form C. Combined Weight & Vol. Weights & Measures Act 1985, Schedule 4, Para.7.

DATE 27/3/23	VEHICLE REG. NO. PS21UE	NAME OF PERSON IN CHARGE OF VEHICLE KW
------------------------	-----------------------------------	--

CUSTOMER & SITE ADDRESS: **Merewood Kings A Way**

DISPOSAL ADDRESS:

Site Licence No:

VOLUME	DESCRIPTION OF WASTE/MATERIALS									
C.METRES 15	MIA									
WASTE CATEGORIES										
<input checked="" type="checkbox"/> INERT <input type="checkbox"/> NON HAZARDOUS <input type="checkbox"/> HAZARDOUS	<input checked="" type="checkbox"/> 17.05.04 Soil & Stone from construction <input type="checkbox"/> 17.01.01 Concrete <input type="checkbox"/> 17.05.08 Track Ballast <input type="checkbox"/> 17.01.07 Mixed hardcore from construction <input type="checkbox"/> 17.02.01 Timber <input type="checkbox"/> 17.09.04 Mixed construction waste (timber, plastic, concrete, packaging & metal) SIC Code <input type="checkbox"/> <input type="checkbox"/> . <input type="checkbox"/> <input type="checkbox"/>	Time on site: 1330 Time off site: 1350 <table border="1" style="width: 100%; border-collapse: collapse;"> <tr> <th colspan="2">VOLUME (TONNES)</th> </tr> <tr> <td style="width: 50%;">GROSS WEIGHT</td> <td></td> </tr> <tr> <td>TARE WEIGHT</td> <td></td> </tr> <tr> <td>NET WEIGHT</td> <td></td> </tr> </table>	VOLUME (TONNES)		GROSS WEIGHT		TARE WEIGHT		NET WEIGHT	
VOLUME (TONNES)										
GROSS WEIGHT										
TARE WEIGHT										
NET WEIGHT										
<i>The waste management hierarchy has been applied in the management of this waste as required by regulation 12 of the Waste (England & Wales) Regulation 2011</i>										

N.B. To Customers, Authorised Agents, Representatives, or Responsible Persons signing this Delivery Ticket. This is in your interest – please read this ticket carefully, and inspect that everything is to your satisfaction before finally signing this receipt note. We regret we cannot under any circumstances entertain any claims once the vehicle has left the site and a clear signature has been given.

Certified that the above particulars are true and relate to the arising materials and waste being conveyed or disposed of in pursuance of the sale.

RECEIVED BY (PRINT NAME) **JCOXU** DATE:

(SIGNATURE)

CUSTOMERS ORDERING VEHICLES OFF THE PUBLIC ROAD DO SO ENTIRELY ON THEIR OWN RESPONSIBILITY
We cannot accept responsibility for damage caused by our vehicles delivering or disposing to your site.



CRUSHED CONCRETE TYPE 1 & 2 GRADING, MUCK AWAY, TOPSOIL
BULK FILLING MATERIALS GRAB & TIPPER HIRE

SUPPLE TRANSPORT LTD



93 Slough Lane, Kingsbury, London NW9 8YB
Tel: 020 8537 9680 • Fax: 020 8537 8768 • Mobile: 07836 566730
Email: suppletransportltd@yahoo.co.uk
Waste Carrier No: CBDU204508

No. **77961**

Duty of Care Combined Conveyance & Controlled Waste Transfer Note

Form C. Combined Weight & Vol. Weights & Measures Act 1985, Schedule 4, Para.7.

DATE 3/3/23	VEHICLE REG. NO. P571PER	NAME OF PERSON IN CHARGE OF VEHICLE Pct
-----------------------	------------------------------------	---

CUSTOMER & SITE ADDRESS: **Merewood Kings St TW9**

DISPOSAL ADDRESS:

Site Licence No:

VOLUME	DESCRIPTION OF WASTE/MATERIALS							
C.METRES 15	M.A.							
WASTE CATEGORIES	<input checked="" type="checkbox"/> 17.05.04 Soil & Stone from construction <input type="checkbox"/> 17.01.01 Concrete <input type="checkbox"/> 17.05.08 Track Ballast <input type="checkbox"/> 17.01.07 Mixed hardcore from construction <input type="checkbox"/> 17.02.01 Timber <input type="checkbox"/> 17.09.04 Mixed construction waste (timber, plastic, concrete, packaging & metal) SIC Code <input type="checkbox"/> <input type="checkbox"/> . <input type="checkbox"/> <input type="checkbox"/>	Time on site: Time off site:						
		<table border="1"> <tr> <th colspan="2">VOLUME (TONNES)</th> </tr> <tr> <td>GROSS WEIGHT</td> <td></td> </tr> <tr> <td>TARE WEIGHT</td> <td></td> </tr> <tr> <td>NET WEIGHT</td> <td></td> </tr> </table>	VOLUME (TONNES)		GROSS WEIGHT		TARE WEIGHT	
VOLUME (TONNES)								
GROSS WEIGHT								
TARE WEIGHT								
NET WEIGHT								
<input type="checkbox"/> INERT <input type="checkbox"/> NON HAZARDOUS <input type="checkbox"/> HAZARDOUS	<small>The waste management hierarchy has been applied in the management of this waste as required by regulation 12 of the Waste (England & Wales) Regulation 2011</small>							

N.B. To Customers, Authorised Agents, Representatives, or Responsible Persons signing this Delivery Ticket. This is in your interest – please read this ticket carefully, and inspect that everything is to your satisfaction before finally signing this receipt note. We regret we cannot under any circumstances entertain any claims once the vehicle has left the site and a clear signature has been given.

Certified that the above particulars are true and relate to the arising materials and waste being conveyed or disposed of in pursuance of the sale.

RECEIVED BY (PRINT NAME) **ASHTON** DATE:

(SIGNATURE) *[Signature]*

CUSTOMERS ORDERING VEHICLES OFF THE PUBLIC ROAD DO SO ENTIRELY ON THEIR OWN RESPONSIBILITY
We cannot accept responsibility for damage caused by our vehicles delivering or disposing to your site.



CRUSHED CONCRETE TYPE 1 & 2 GRADING, MUCK AWAY, TOPSOIL
BULK FILLING MATERIALS GRAB & TIPPER HIRE

SUPPLE TRANSPORT LTD



93 Slough Lane, Kingsbury, London NW9 8YB
Tel: 020 8537 9680 • Fax: 020 8537 8768 • Mobile: 07836 566730
Email: suppletransportltd@yahoo.co.uk
Waste Carrier No: CBDU204508

No. **73800**

Duty of Care Combined Conveyance & Controlled Waste Transfer Note

Form C. Combined Weight & Vol. Weights & Measures Act 1985, Schedule 4, Para.7.

DATE 20/2/23	VEHICLE REG. NO. LKG4CSU	NAME OF PERSON IN CHARGE OF VEHICLE Joe
------------------------	------------------------------------	---

CUSTOMER & SITE ADDRESS **Merewood**

80 George St Richmond

DISPOSAL ADDRESS

Site Licence No:

VOLUME	DESCRIPTION OF WASTE/MATERIALS	
C.METRES 15	1 Load M/A	
WASTE CATEGORIES	<input checked="" type="checkbox"/> 17.05.04 Soil & Stone from construction <input type="checkbox"/> 17.01.01 Concrete <input type="checkbox"/> 17.05.08 Track Ballast <input type="checkbox"/> 17.01.07 Mixed hardcore from construction <input type="checkbox"/> 17.02.01 Timber <input type="checkbox"/> 17.09.04 Mixed construction waste (timber, plastic, concrete, packaging & metal) SIC Code <input type="checkbox"/> <input type="checkbox"/> . <input type="checkbox"/> <input type="checkbox"/>	Time on site: Time off site: VOLUME (TONNES) GROSS WEIGHT TARE WEIGHT NET WEIGHT
<input checked="" type="checkbox"/> INERT		
<input type="checkbox"/> NON HAZARDOUS		
<input type="checkbox"/> HAZARDOUS		
<i>The waste management hierarchy has been applied in the management of this waste as required by regulation 12 of the Waste (England & Wales) Regulation 2011</i>		

N.B. To Customers, Authorised Agents, Representatives, or Responsible Persons signing this Delivery Ticket. This is in your interest – please read this ticket carefully, and inspect that everything is to your satisfaction before finally signing this receipt note. We regret we cannot under any circumstances entertain any claims once the vehicle has left the site and a clear signature has been given.
Certified that the above particulars are true and relate to the arising materials and waste being conveyed or disposed of in pursuance of the sale.

RECEIVED BY (PRINT NAME) **Joe** DATE:

(SIGNATURE)

CUSTOMERS ORDERING VEHICLES OFF THE PUBLIC ROAD DO SO ENTIRELY ON THEIR OWN RESPONSIBILITY
We cannot accept responsibility for damage caused by our vehicles delivering or disposing to your site.



CRUSHED CONCRETE TYPE 1 & 2 GRADING, MUCK AWAY, TOPSOIL
BULK FILLING MATERIALS GRAB & TIPPER HIRE

SUPPLE TRANSPORT LTD



93 Slough Lane, Kingsbury, London NW9 8YB
Tel: 020 8537 9680 • Fax: 020 8537 8768 • Mobile: 07836 566730
Email: suppletransportltd@yahoo.co.uk
Waste Carrier No: CBDU204508

No. **77522**

Duty of Care Combined Conveyance & Controlled Waste Transfer Note

Form C. Combined Weight & Vol. Weights & Measures Act 1985, Schedule 4, Para. 7.

DATE 14-4-23	VEHICLE REG. NO. B520502	NAME OF PERSON IN CHARGE OF VEHICLE Don
------------------------	------------------------------------	---

CUSTOMER & SITE ADDRESS..... **MEREWOOD**

..... **KING ST, RICHMOND**

DISPOSAL ADDRESS.....

..... Site Licence No:.....

VOLUME	DESCRIPTION OF WASTE/MATERIALS									
C.METRES 15M	M/A									
WASTE CATEGORIES	<input checked="" type="checkbox"/> 17.05.04 Soil & Stone from construction <input type="checkbox"/> 17.01.01 Concrete <input type="checkbox"/> 17.05.08 Track Ballast <input type="checkbox"/> 17.01.07 Mixed hardcore from construction <input type="checkbox"/> 17.02.01 Timber <input type="checkbox"/> 17.09.04 Mixed construction waste (timber, plastic, concrete, packaging & metal)	Time on site: Time off site:								
<input checked="" type="checkbox"/> INERT		<table border="1"> <thead> <tr> <th colspan="2">VOLUME (TONNES)</th> </tr> </thead> <tbody> <tr> <td>GROSS WEIGHT</td> <td></td> </tr> <tr> <td>TARE WEIGHT</td> <td></td> </tr> <tr> <td>NET WEIGHT</td> <td></td> </tr> </tbody> </table>	VOLUME (TONNES)		GROSS WEIGHT		TARE WEIGHT		NET WEIGHT	
VOLUME (TONNES)										
GROSS WEIGHT										
TARE WEIGHT										
NET WEIGHT										
<input type="checkbox"/> NON HAZARDOUS										
<input type="checkbox"/> HAZARDOUS										
SIC Code <input type="checkbox"/> <input type="checkbox"/> . <input type="checkbox"/> <input type="checkbox"/>										
<i>The waste management hierarchy has been applied in the management of this waste as required by regulation 12 of the Waste (England & Wales) Regulation 2011</i>										

N.B. To Customers, Authorised Agents, Representatives, or Responsible Persons signing this Delivery Ticket. This is in your interest – please read this ticket carefully, and inspect that everything is to your satisfaction before finally signing this receipt note. We regret we cannot under any circumstances entertain any claims once the vehicle has left the site and a clear signature has been given.

Certified that the above particulars are true and relate to the arising materials and waste being conveyed or disposed of in pursuance of the sale.

RECEIVED BY (PRINT NAME)..... **J. POACH** DATE:.....

(SIGNATURE).....

CUSTOMERS ORDERING VEHICLES OFF THE PUBLIC ROAD DO SO ENTIRELY ON THEIR OWN RESPONSIBILITY
We cannot accept responsibility for damage caused by our vehicles delivering or disposing to your site.

No. **77523**

**Duty of Care Combined Conveyance
& Controlled Waste Transfer Note**

Form C. Combined Weight & Vol. Weights & Measures Act 1985, Schedule 4, Para.7.

DATE 14-4-23	VEHICLE REG. NO. PS2050E	NAME OF PERSON IN CHARGE OF VEHICLE Dev
------------------------	------------------------------------	---

CUSTOMER & SITE ADDRESS..... **MEREWOOD**

..... **KING ST, RICHMOND**

DISPOSAL ADDRESS.....

..... Site Licence No:.....

VOLUME	DESCRIPTION OF WASTE/MATERIALS		
C.METRES 15 m	M/A		
WASTE CATEGORIES	<input checked="" type="checkbox"/> 17.05.04 Soil & Stone from construction <input type="checkbox"/> 17.01.01 Concrete <input type="checkbox"/> 17.05.08 Track Ballast <input type="checkbox"/> 17.01.07 Mixed hardcore from construction <input type="checkbox"/> 17.02.01 Timber <input type="checkbox"/> 17.09.04 Mixed construction waste (timber, plastic, concrete, packaging & metal)		Time on site: Time off site:
<input checked="" type="checkbox"/> INERT	SIC Code <input type="checkbox"/> <input type="checkbox"/> . <input type="checkbox"/> <input type="checkbox"/>		VOLUME (TONNES)
<input type="checkbox"/> NON HAZARDOUS			GROSS WEIGHT
<input type="checkbox"/> HAZARDOUS			TARE WEIGHT
<small>The waste management hierarchy has been applied in the management of this waste as required by regulation 12 of the Waste (England & Wales) Regulation 2011</small>			NET WEIGHT

N.B. To Customers, Authorised Agents, Representatives, or Responsible Persons signing this Delivery Ticket. This is in your interest – please read this ticket carefully, and inspect that everything is to your satisfaction before finally signing this receipt note. We regret we cannot under any circumstances entertain any claims once the vehicle has left the site and a clear signature has been given.

Certified that the above particulars are true and relate to the arising materials and waste being conveyed or disposed of in pursuance of the sale.

RECEIVED BY (PRINT NAME)..... **J. ROSEN** DATE:.....

(SIGNATURE).....

CUSTOMERS ORDERING VEHICLES OFF THE PUBLIC ROAD DO SO ENTIRELY ON THEIR OWN RESPONSIBILITY
We cannot accept responsibility for damage caused by our vehicles delivering or disposing to your site.



CRUSHED CONCRETE TYPE 1 & 2 GRADING, MUCK AWAY, TOPSOIL
BULK FILLING MATERIALS GRAB & TIPPER HIRE

SUPPLE TRANSPORT LTD



93 Slough Lane, Kingsbury, London NW9 8YB
Tel: 020 8537 9680 • Fax: 020 8537 8768 • Mobile: 07836 566730
Email: suppletransportltd@yahoo.co.uk
Waste Carrier No: CBDU204508

No. **77920**

Duty of Care Combined Conveyance & Controlled Waste Transfer Note

Form C. Combined Weight & Vol. Weights & Measures Act 1985, Schedule 4, Para. 7.

DATE 27-3-23	VEHICLE REG. NO. TE224FO	NAME OF PERSON IN CHARGE OF VEHICLE Terry
------------------------	------------------------------------	---

CUSTOMER & SITE ADDRESS: **MERLEWOOD
KINGS STREET READING**

DISPOSAL ADDRESS:

Site Licence No:

VOLUME	DESCRIPTION OF WASTE/MATERIALS									
C. METRES 8.4	1 LOAD MFA									
WASTE CATEGORIES	<input checked="" type="checkbox"/> 17.05.04 Soil & Stone from construction <input type="checkbox"/> 17.01.01 Concrete <input type="checkbox"/> 17.05.08 Track Ballast <input type="checkbox"/> 17.01.07 Mixed hardcore from construction <input type="checkbox"/> 17.02.01 Timber <input type="checkbox"/> 17.09.04 Mixed construction waste (timber, plastic, concrete, packaging & metal)	Time on site: Time off site:								
<input checked="" type="checkbox"/> INERT	SIC Code <input type="checkbox"/> <input type="checkbox"/> . <input type="checkbox"/> <input type="checkbox"/>	<table border="1"> <thead> <tr> <th colspan="2">VOLUME (TONNES)</th> </tr> </thead> <tbody> <tr> <td>GROSS WEIGHT</td> <td></td> </tr> <tr> <td>TARE WEIGHT</td> <td></td> </tr> <tr> <td>NET WEIGHT</td> <td></td> </tr> </tbody> </table>	VOLUME (TONNES)		GROSS WEIGHT		TARE WEIGHT		NET WEIGHT	
VOLUME (TONNES)										
GROSS WEIGHT										
TARE WEIGHT										
NET WEIGHT										
<input type="checkbox"/> NON HAZARDOUS	<i>The waste management hierarchy has been applied in the management of this waste as required by regulation 12 of the Waste (England & Wales) Regulation 2011</i>									
<input type="checkbox"/> HAZARDOUS										

N.B. To Customers, Authorised Agents, Representatives, or Responsible Persons signing this Delivery Ticket. This is in your interest - please read this ticket carefully, and inspect that everything is to your satisfaction before finally signing this receipt note. We regret we cannot under any circumstances entertain any claims once the vehicle has left the site and a clear signature has been given.

Certified that the above particulars are true and relate to the arising materials and waste being conveyed or disposed of in pursuance of the sale.

RECEIVED BY (PRINT NAME) **Terry** DATE: **27.3.23**

(SIGNATURE)

CUSTOMERS ORDERING VEHICLES OFF THE PUBLIC ROAD DO SO ENTIRELY ON THEIR OWN RESPONSIBILITY
We cannot accept responsibility for damage caused by our vehicles delivering or disposing to your site.



CRUSHED CONCRETE TYPE 1 & 2 GRADING, MUCK AWAY, TOPSOIL
BULK FILLING MATERIALS GRAB & TIPPER HIRE

SUPPLE TRANSPORT LTD



93 Slough Lane, Kingsbury, London NW9 8YB
Tel: 020 8537 9680 • Fax: 020 8537 8768 • Mobile: 07836 566730
Email: suppletransportltd@yahoo.co.uk
Waste Carrier No: CBDU204508

No. **70965**

Duty of Care Combined Conveyance & Controlled Waste Transfer Note

Form C. Combined Weight & Vol. Weights & Measures Act 1985, Schedule 4, Para.7.

DATE 29/3/23	VEHICLE REG. NO. PS11AR	NAME OF PERSON IN CHARGE OF VEHICLE Fat
------------------------	-----------------------------------	---

CUSTOMER & SITE ADDRESS: **Merrwood King St TW9**

DISPOSAL ADDRESS: _____
Site Licence No: _____

VOLUME	DESCRIPTION OF WASTE/MATERIALS	
C.METRES 15	M/A	
WASTE CATEGORIES	<input checked="" type="checkbox"/> 17.05.04 Soil & Stone from construction <input type="checkbox"/> 17.01.01 Concrete <input type="checkbox"/> 17.05.08 Track Ballast <input type="checkbox"/> 17.01.07 Mixed hardcore from construction <input type="checkbox"/> 17.02.01 Timber <input type="checkbox"/> 17.09.04 Mixed construction waste (timber, plastic, concrete, packaging & metal) SIC Code <input type="checkbox"/> <input type="checkbox"/> . <input type="checkbox"/> <input type="checkbox"/>	Time on site: 8:00 Time off site: 8:35 VOLUME (TONNES) GROSS WEIGHT TARE WEIGHT NET WEIGHT
<input checked="" type="checkbox"/> INERT		
<input type="checkbox"/> NON HAZARDOUS		
<input type="checkbox"/> HAZARDOUS		
<i>The waste management hierarchy has been applied in the management of this waste as required by regulation 12 of the Waste (England & Wales) Regulation 2011</i>		

N.B. To Customers, Authorised Agents, Representatives, or Responsible Persons signing this Delivery Ticket. This is in your interest – please read this ticket carefully, and inspect that everything is to your satisfaction before finally signing this receipt note. We regret we cannot under any circumstances entertain any claims once the vehicle has left the site and a clear signature has been given.
Certified that the above particulars are true and relate to the arising materials and waste being conveyed or disposed of in pursuance of the sale.

RECEIVED BY (PRINT NAME) **J. Fox** DATE: _____

(SIGNATURE) _____

CUSTOMERS ORDERING VEHICLES OFF THE PUBLIC ROAD DO SO ENTIRELY ON THEIR OWN RESPONSIBILITY
We cannot accept responsibility for damage caused by our vehicles delivering or disposing to your site.



CRUSHED CONCRETE TYPE 1 & 2 GRADING, MUCK AWAY, TOPSOIL
BULK FILLING MATERIALS GRAB & TIPPER HIRE

SUPPLE TRANSPORT LTD



93 Slough Lane, Kingsbury, London NW9 8YB
Tel: 020 8537 9680 • Fax: 020 8537 8768 • Mobile: 07836 566730
Email: suppletransportltd@yahoo.co.uk
Waste Carrier No: CBDU204508

No. **77508**

Duty of Care Combined Conveyance & Controlled Waste Transfer Note

Form C. Combined Weight & Vol. Weights & Measures Act 1985, Schedule 4, Para.7.

DATE 6-4-23	VEHICLE REG. NO. PS20J0E	NAME OF PERSON IN CHARGE OF VEHICLE DAN
-----------------------	------------------------------------	---

CUSTOMER & SITE ADDRESS **MERAWOOD**

KING STREET, RICHMOND

DISPOSAL ADDRESS

Site Licence No:

VOLUME	DESCRIPTION OF WASTE/MATERIALS	
C. METRES 15m	MIA	
WASTE CATEGORIES	<input checked="" type="checkbox"/> 17.05.04 Soil & Stone from construction <input type="checkbox"/> 17.01.01 Concrete <input type="checkbox"/> 17.05.08 Track Ballast <input type="checkbox"/> 17.01.07 Mixed hardcore from construction <input type="checkbox"/> 17.02.01 Timber <input type="checkbox"/> 17.09.04 Mixed construction waste (timber, plastic, concrete, packaging & metal) SIC Code <input type="checkbox"/> <input type="checkbox"/> . <input type="checkbox"/> <input type="checkbox"/>	Time on site: Time off site: VOLUME (TONNES) GROSS WEIGHT TARE WEIGHT NET WEIGHT
<input checked="" type="checkbox"/> INERT		
<input type="checkbox"/> NON HAZARDOUS		
<input type="checkbox"/> HAZARDOUS		
<i>The waste management hierarchy has been applied in the management of this waste as required by regulation 12 of the Waste (England & Wales) Regulation 2011</i>		

N.B. To Customers, Authorised Agents, Representatives, or Responsible Persons signing this Delivery Ticket. This is in your interest – please read this ticket carefully, and inspect that everything is to your satisfaction before finally signing this receipt note. We regret we cannot under any circumstances entertain any claims once the vehicle has left the site and a clear signature has been given.
Certified that the above particulars are true and relate to the arising materials and waste being conveyed or disposed of in pursuance of the sale.

RECEIVED BY (PRINT NAME) **Dan** DATE

(SIGNATURE) **[Signature]**

CUSTOMERS ORDERING VEHICLES OFF THE PUBLIC ROAD DO SO ENTIRELY ON THEIR OWN RESPONSIBILITY
We cannot accept responsibility for damage caused by our vehicles delivering or disposing to your site.



CRUSHED CONCRETE TYPE 1 & 2 GRADING, MUCK AWAY, TOPSOIL
BULK FILLING MATERIALS GRAB & TIPPER HIRE

SUPPLE TRANSPORT LTD



93 Slough Lane, Kingsbury, London NW9 8YB
Tel: 020 8537 9680 • Fax: 020 8537 8768 • Mobile: 07836 566730
Email: suppletransportltd@yahoo.co.uk
Waste Carrier No: CBDU204508

No. **77520**

Duty of Care Combined Conveyance & Controlled Waste Transfer Note

Form C. Combined Weight & Vol. Weights & Measures Act 1985, Schedule 4, Para.7.

DATE 13-4-23	VEHICLE REG. NO. PS20 JOE	NAME OF PERSON IN CHARGE OF VEHICLE DAN.
------------------------	-------------------------------------	--

CUSTOMER & SITE ADDRESS..... **MEREWOOD**

..... **KING ST, RICHMOND**

DISPOSAL ADDRESS.....

..... Site Licence No:.....

VOLUME	DESCRIPTION OF WASTE/MATERIALS	
C.METRES 15 m	m³	
WASTE CATEGORIES	<input checked="" type="checkbox"/> 17.05.04 Soil & Stone from construction <input type="checkbox"/> 17.01.01 Concrete <input type="checkbox"/> 17.05.08 Track Ballast <input type="checkbox"/> 17.01.07 Mixed hardcore from construction <input type="checkbox"/> 17.02.01 Timber <input type="checkbox"/> 17.09.04 Mixed construction waste (timber, plastic, concrete, packaging & metal) SIC Code <input type="checkbox"/> <input type="checkbox"/> . <input type="checkbox"/> <input type="checkbox"/>	Time on site: Time off site: VOLUME (TONNES) GROSS WEIGHT TARE WEIGHT NET WEIGHT
<input checked="" type="checkbox"/> INERT		
<input type="checkbox"/> NON HAZARDOUS		
<input type="checkbox"/> HAZARDOUS		
<i>The waste management hierarchy has been applied in the management of this waste as required by regulation 12 of the Waste (England & Wales) Regulation 2011</i>		

N.B. To Customers, Authorised Agents, Representatives, or Responsible Persons signing this Delivery Ticket. This is in your interest – please read this ticket carefully, and inspect that everything is to your satisfaction before finally signing this receipt note. We regret we cannot under any circumstances entertain any claims once the vehicle has left the site and a clear signature has been given.

Certified that the above particulars are true and relate to the arising materials and waste being conveyed or disposed of in pursuance of the sale.

RECEIVED BY (PRINT NAME)..... **TCAD** DATE:.....

(SIGNATURE).....

CUSTOMERS ORDERING VEHICLES OFF THE PUBLIC ROAD DO SO ENTIRELY ON THEIR OWN RESPONSIBILITY
We cannot accept responsibility for damage caused by our vehicles delivering or disposing to your site.



CRUSHED CONCRETE TYPE 1 & 2 GRADING, MUCK AWAY, TOPSOIL
BULK FILLING MATERIALS GRAB & TIPPER HIRE



SUPPLE TRANSPORT LTD

93 Slough Lane, Kingsbury, London NW9 8YB
Tel: 020 8537 9680 • Fax: 020 8537 8768 • Mobile: 07836 566730
Email: suppletransportltd@yahoo.co.uk
Waste Carrier No: CBDU204508

No. **77521**

Duty of Care Combined Conveyance & Controlled Waste Transfer Note

Form C. Combined Weight & Vol. Weights & Measures Act 1985, Schedule 4, Para.7.

DATE 14-4-23	VEHICLE REG. NO. PS20JOE	NAME OF PERSON IN CHARGE OF VEHICLE DAV
------------------------	------------------------------------	---

CUSTOMER & SITE ADDRESS **MERLEWOOD**

KING ST, RICHMOND

DISPOSAL ADDRESS.....

Site Licence No:.....

VOLUME	DESCRIPTION OF WASTE/MATERIALS	
C.METRES 15m	M/A	
WASTE CATEGORIES	<input checked="" type="checkbox"/> 17.05.04 Soil & Stone from construction <input type="checkbox"/> 17.01.01 Concrete <input type="checkbox"/> 17.05.08 Track Ballast <input type="checkbox"/> 17.01.07 Mixed hardcore from construction <input type="checkbox"/> 17.02.01 Timber <input type="checkbox"/> 17.09.04 Mixed construction waste (timber, plastic, concrete, packaging & metal) SIC Code <input type="checkbox"/> <input type="checkbox"/> . <input type="checkbox"/> <input type="checkbox"/>	Time on site: Time off site: VOLUME (TONNES) GROSS WEIGHT TARE WEIGHT NET WEIGHT
<input checked="" type="checkbox"/> INERT		
<input type="checkbox"/> NON HAZARDOUS		
<input type="checkbox"/> HAZARDOUS		
<i>The waste management hierarchy has been applied in the management of this waste as required by regulation 12 of the Waste (England & Wales) Regulation 2011</i>		

N.B. To Customers, Authorised Agents, Representatives, or Responsible Persons signing this Delivery Ticket. This is in your interest – please read this ticket carefully, and inspect that everything is to your satisfaction before finally signing this receipt note. We regret we cannot under any circumstances entertain any claims once the vehicle has left the site and a clear signature has been given.

Certified that the above particulars are true and relate to the arising materials and waste being conveyed or disposed of in pursuance of the sale.

RECEIVED BY (PRINT NAME).....**C. Southwood**.....DATE:.....

(SIGNATURE).....

CUSTOMERS ORDERING VEHICLES OFF THE PUBLIC ROAD DO SO ENTIRELY ON THEIR OWN RESPONSIBILITY
We cannot accept responsibility for damage caused by our vehicles delivering or disposing to your site.



CRUSHED CONCRETE TYPE 1 & 2 GRADING, MUCK AWAY, TOPSOIL
BULK FILLING MATERIALS GRAB & TIPPER HIRE

SUPPLE TRANSPORT LTD



93 Slough Lane, Kingsbury, London NW9 8YB
Tel: 020 8537 9680 • Fax: 020 8537 8768 • Mobile: 07836 566730
Email: suppletransportltd@yahoo.co.uk
Waste Carrier No: CBDU204508

No. **70975**

Duty of Care Combined Conveyance & Controlled Waste Transfer Note

Form C. Combined Weight & Vol. Weights & Measures Act 1985, Schedule 4, Para.7.

DATE 14/4/23	VEHICLE REG. NO. R571RZ	NAME OF PERSON IN CHARGE OF VEHICLE Paul
-----------------	----------------------------	---

CUSTOMER & SITE ADDRESS: Merwood Kings St NW9

DISPOSAL ADDRESS:

.....Site Licence No:.....

VOLUME	DESCRIPTION OF WASTE/MATERIALS	
C.METRES 18	M/A	
WASTE CATEGORIES	<input checked="" type="checkbox"/> 17.05.04 Soil & Stone from construction <input type="checkbox"/> 17.01.01 Concrete <input type="checkbox"/> 17.05.08 Track Ballast <input type="checkbox"/> 17.01.07 Mixed hardcore from construction <input type="checkbox"/> 17.02.01 Timber <input type="checkbox"/> 17.09.04 Mixed construction waste (timber, plastic, concrete, packaging & metal)	Time on site: 800 Time off site: 830
<input checked="" type="checkbox"/> INERT		VOLUME (TONNES)
<input type="checkbox"/> NON HAZARDOUS	SIC Code <input type="checkbox"/> <input type="checkbox"/> . <input type="checkbox"/> <input type="checkbox"/>	GROSS WEIGHT
<input type="checkbox"/> HAZARDOUS		TARE WEIGHT
<i>The waste management hierarchy has been applied in the management of this waste as required by regulation 12 of the Waste (England & Wales) Regulation 2011</i>		NET WEIGHT

N.B. To Customers, Authorised Agents, Representatives, or Responsible Persons signing this Delivery Ticket. This is in your interest - please read this ticket carefully, and inspect that everything is to your satisfaction before finally signing this receipt note. We regret we cannot under any circumstances entertain any claims once the vehicle has left the site and a clear signature has been given.

Certified that the above particulars are true and relate to the arising materials and waste being conveyed or disposed of in pursuance of the sale.

RECEIVED BY (PRINT NAME)..... AST DATE:.....
(SIGNATURE)..... G. S. T. H. W. M.

CUSTOMERS ORDERING VEHICLES OFF THE PUBLIC ROAD DO SO ENTIRELY ON THEIR OWN RESPONSIBILITY
We cannot accept responsibility for damage caused by our vehicles delivering or disposing to your site.



CRUSHED CONCRETE TYPE 1 & 2 GRADING, MUCK AWAY, TOPSOIL
BULK FILLING MATERIALS GRAB & TIPPER HIRE

SUPPLE TRANSPORT LTD



93 Slough Lane, Kingsbury, London NW9 8YB
Tel: 020 8537 9680 • Fax: 020 8537 8768 • Mobile: 07836 566730
Email: suppletransportltd@yahoo.co.uk
Waste Carrier No: CBDU204508

No. **77510**

Duty of Care Combined Conveyance & Controlled Waste Transfer Note

Form C. Combined Weight & Vol. Weights & Measures Act 1985, Schedule 4, Para.7.

DATE 6-4-23	VEHICLE REG. NO. PS20JCE	NAME OF PERSON IN CHARGE OF VEHICLE DAN
-----------------------	------------------------------------	---

CUSTOMER & SITE ADDRESS... **MEREWOOD**

.....
KING ST, RICHMOND

DISPOSAL ADDRESS.....

.....Site Licence No:.....

VOLUME	DESCRIPTION OF WASTE/MATERIALS	
C.METRES 15 m	M/A	
WASTE CATEGORIES	<input checked="" type="checkbox"/> 17.05.04 Soil & Stone from construction <input type="checkbox"/> 17.01.01 Concrete <input type="checkbox"/> 17.05.08 Track Ballast <input type="checkbox"/> 17.01.07 Mixed hardcore from construction <input type="checkbox"/> 17.02.01 Timber <input type="checkbox"/> 17.09.04 Mixed construction waste (timber, plastic, concrete, packaging & metal) SIC Code <input type="checkbox"/> <input type="checkbox"/> . <input type="checkbox"/> <input type="checkbox"/>	Time on site: Time off site: VOLUME (TONNES) GROSS WEIGHT TARE WEIGHT NET WEIGHT
<input checked="" type="checkbox"/> INERT		
<input type="checkbox"/> NON HAZARDOUS		
<input type="checkbox"/> HAZARDOUS		
<i>The waste management hierarchy has been applied in the management of this waste as required by regulation 12 of the Waste (England & Wales) Regulation 2011</i>		

N.B. To Customers, Authorised Agents, Representatives, or Responsible Persons signing this Delivery Ticket. This is in your interest – please read this ticket carefully, and inspect that everything is to your satisfaction before finally signing this receipt note. We regret we cannot under any circumstances entertain any claims once the vehicle has left the site and a clear signature has been given.
Certified that the above particulars are true and relate to the arising materials and waste being conveyed or disposed of in pursuance of the sale.

RECEIVED BY (PRINT NAME).....**Colin**.....DATE:.....

(SIGNATURE).....

CUSTOMERS ORDERING VEHICLES OFF THE PUBLIC ROAD DO SO ENTIRELY ON THEIR OWN RESPONSIBILITY
We cannot accept responsibility for damage caused by our vehicles delivering or disposing to your site.



CRUSHED CONCRETE TYPE 1 & 2 GRADING, MUCK AWAY, TOPSOIL
BULK FILLING MATERIALS GRAB & TIPPER HIRE

SUPPLE TRANSPORT LTD



93 Slough Lane, Kingsbury, London NW9 8YB
Tel: 020 8537 9680 • Fax: 020 8537 8768 • Mobile: 07836 566730
Email: suppletransportltd@yahoo.co.uk
Waste Carrier No: CBDU204508

No. **77517**

Duty of Care Combined Conveyance & Controlled Waste Transfer Note

Form C. Combined Weight & Vol. Weights & Measures Act 1985, Schedule 4, Para.7.

DATE 13-6-23	VEHICLE REG. NO. PS20JOE	NAME OF PERSON IN CHARGE OF VEHICLE DAN
------------------------	------------------------------------	---

CUSTOMER & SITE ADDRESS... **MEREWOOD**

KING ST, RICHMOND

DISPOSAL ADDRESS.....

.....Site Licence No:.....

VOLUME	DESCRIPTION OF WASTE/MATERIALS	
C.METRES 15m		
WASTE CATEGORIES		
<input type="checkbox"/> INERT	<input type="checkbox"/> 17.05.04 Soil & Stone from construction <input type="checkbox"/> 17.01.01 Concrete <input type="checkbox"/> 17.05.08 Track Ballast <input type="checkbox"/> 17.01.07 Mixed hardcore from construction <input type="checkbox"/> 17.02.01 Timber <input type="checkbox"/> 17.09.04 Mixed construction waste (timber, plastic, concrete, packaging & metal)	Time on site: Time off site:
<input type="checkbox"/> NON HAZARDOUS		VOLUME (TONNES)
<input type="checkbox"/> HAZARDOUS	SIC Code <input type="checkbox"/> <input type="checkbox"/> . <input type="checkbox"/> <input type="checkbox"/>	GROSS WEIGHT
<i>The waste management hierarchy has been applied in the management of this waste as required by regulation 12 of the Waste (England & Wales) Regulation 2011</i>		
		TARE WEIGHT
		NET WEIGHT

N.B. To Customers, Authorised Agents, Representatives, or Responsible Persons signing this Delivery Ticket. This is in your interest – please read this ticket carefully, and inspect that everything is to your satisfaction before finally signing this receipt note. We regret we cannot under any circumstances entertain any claims once the vehicle has left the site and a clear signature has been given.

Certified that the above particulars are true and relate to the arising materials and waste being conveyed or disposed of in pursuance of the sale.

RECEIVED BY (PRINT NAME)..... **C. Sealwood** DATE:.....

(SIGNATURE).....

CUSTOMERS ORDERING VEHICLES OFF THE PUBLIC ROAD DO SO ENTIRELY ON THEIR OWN RESPONSIBILITY
We cannot accept responsibility for damage caused by our vehicles delivering or disposing to your site.



CRUSHED CONCRETE TYPE 1 & 2 GRADING, MUCK AWAY, TOPSOIL
BULK FILLING MATERIALS GRAB & TIPPER HIRE

SUPPLE TRANSPORT LTD



93 Slough Lane, Kingsbury, London NW9 8YB
Tel: 020 8537 9680 • Fax: 020 8537 8768 • Mobile: 07836 566730
Email: suppletransportltd@yahoo.co.uk
Waste Carrier No: CBDU204508

No. **77910**

Duty of Care Combined Conveyance & Controlled Waste Transfer Note

Form C. Combined Weight & Vol. Weights & Measures Act 1985, Schedule 4, Para.7.

DATE 17-3-23	VEHICLE REG. NO. TE 224FO	NAME OF PERSON IN CHARGE OF VEHICLE Terry
------------------------	-------------------------------------	---

CUSTOMER & SITE ADDRESS: **MERLEWOOD**
KING STREET RICHMOND

DISPOSAL ADDRESS.....

.....Site Licence No:.....

VOLUME	DESCRIPTION OF WASTE/MATERIALS									
C.METRES										
8x4	MIA									
WASTE CATEGORIES										
<input checked="" type="checkbox"/> INERT	<input checked="" type="checkbox"/> 17.05.04 Soil & Stone from construction	Time on site: Time off site:								
<input type="checkbox"/> NON HAZARDOUS	<input type="checkbox"/> 17.01.01 Concrete									
<input type="checkbox"/> HAZARDOUS	<input type="checkbox"/> 17.05.08 Track Ballast	<table border="1"> <tr> <th colspan="2">VOLUME (TONNES)</th> </tr> <tr> <td>GROSS WEIGHT</td> <td></td> </tr> <tr> <td>TARE WEIGHT</td> <td></td> </tr> <tr> <td>NET WEIGHT</td> <td></td> </tr> </table>	VOLUME (TONNES)		GROSS WEIGHT		TARE WEIGHT		NET WEIGHT	
VOLUME (TONNES)										
GROSS WEIGHT										
TARE WEIGHT										
NET WEIGHT										
	<input type="checkbox"/> 17.01.07 Mixed hardcore from construction									
	<input type="checkbox"/> 17.02.01 Timber									
	<input type="checkbox"/> 17.09.04 Mixed construction waste (timber, plastic, concrete, packaging & metal)									
	SIC Code <input type="checkbox"/> <input type="checkbox"/> . <input type="checkbox"/> <input type="checkbox"/>									
<small>The waste management hierarchy has been applied in the management of this waste as required by regulation 12 of the Waste (England & Wales) Regulation 2011</small>										

N.B. To Customers, Authorised Agents, Representatives, or Responsible Persons signing this Delivery Ticket. This is in your interest – please read this ticket carefully, and inspect that everything is to your satisfaction before finally signing this receipt note. We regret we cannot under any circumstances entertain any claims once the vehicle has left the site and a clear signature has been given.

Certified that the above particulars are true and relate to the arising materials and waste being conveyed or disposed of in pursuance of the sale.

RECEIVED BY (PRINT NAME) **Wattwood** DATE **17-3-23**

(SIGNATURE) **[Signature]**

CUSTOMERS ORDERING VEHICLES OFF THE PUBLIC ROAD DO SO ENTIRELY ON THEIR OWN RESPONSIBILITY
We cannot accept responsibility for damage caused by our vehicles delivering or disposing to your site.



CRUSHED CONCRETE TYPE 1 & 2 GRADING, MUCK AWAY, TOPSOIL
BULK FILLING MATERIALS GRAB & TIPPER HIRE

SUPPLE TRANSPORT LTD



93 Slough Lane, Kingsbury, London NW9 8YB
Tel: 020 8537 9680 • Fax: 020 8537 8768 • Mobile: 07836 566730
Email: suppletransportltd@yahoo.co.uk
Waste Carrier No: CBDU204508

No. **78123**

Duty of Care Combined Conveyance & Controlled Waste Transfer Note

Form C. Combined Weight & Vol. Weights & Measures Act 1985, Schedule 4, Para.7.

DATE 16/3/23	VEHICLE REG. NO. LK64CSU	NAME OF PERSON IN CHARGE OF VEHICLE Joe
------------------------	------------------------------------	---

CUSTOMER & SITE ADDRESS... **Merewood**

80 George St Richmond

DISPOSAL ADDRESS.....

Site Licence No:.....

VOLUME	DESCRIPTION OF WASTE/MATERIALS	
C.METRES 15	37 MIN	
	1 Load M/A	
WASTE CATEGORIES	<input checked="" type="checkbox"/> 17.05.04 Soil & Stone from construction <input type="checkbox"/> 17.01.01 Concrete <input type="checkbox"/> 17.05.08 Track Ballast <input type="checkbox"/> 17.01.07 Mixed hardcore from construction <input type="checkbox"/> 17.02.01 Timber <input type="checkbox"/> 17.09.04 Mixed construction waste (timber, plastic, concrete, packaging & metal)	Time on site: 12:00 Time off site: 12:37
<input checked="" type="checkbox"/> INERT		VOLUME (TONNES)
<input type="checkbox"/> NON HAZARDOUS	SIC Code <input type="checkbox"/> <input type="checkbox"/> . <input type="checkbox"/> <input type="checkbox"/>	GROSS WEIGHT
<input type="checkbox"/> HAZARDOUS		TARE WEIGHT
<i>The waste management hierarchy has been applied in the management of this waste as required by regulation 12 of the Waste (England & Wales) Regulation 2011</i>		NET WEIGHT

N.B. To Customers, Authorised Agents, Representatives, or Responsible Persons signing this Delivery Ticket. This is in your interest - please read this ticket carefully, and inspect that everything is to your satisfaction before finally signing this receipt note. We regret we cannot under any circumstances entertain any claims once the vehicle has left the site and a clear signature has been given.

Certified that the above particulars are true and relate to the arising materials and waste being conveyed or disposed of in pursuance of the sale.

RECEIVED BY (PRINT NAME)..... **J. Osce** DATE:.....

(SIGNATURE).....

CUSTOMERS ORDERING VEHICLES OFF THE PUBLIC ROAD DO SO ENTIRELY ON THEIR OWN RESPONSIBILITY
We cannot accept responsibility for damage caused by our vehicles delivering or disposing to your site.



CRUSHED CONCRETE TYPE 1 & 2 GRADING, MUCK AWAY, TOPSOIL
BULK FILLING MATERIALS GRAB & TIPPER HIRE

SUPPLE TRANSPORT LTD



93 Slough Lane, Kingsbury, London NW9 8YB
Tel: 020 8537 9680 • Fax: 020 8537 8768 • Mobile: 07836 566730
Email: suppletransportltd@yahoo.co.uk
Waste Carrier No: CBDU204508

No. **77936**

Duty of Care Combined Conveyance & Controlled Waste Transfer Note

Form C. Combined Weight & Vol. Weights & Measures Act 1985, Schedule 4, Para.7.

DATE 3-4-23	VEHICLE REG. NO. TE22YFO	NAME OF PERSON IN CHARGE OF VEHICLE Terry
-----------------------	------------------------------------	---

CUSTOMER & SITE ADDRESS:
**MERLEWOOD
KING STREET RICHMOND**

DISPOSAL ADDRESS.....

Site Licence No:.....

VOLUME	DESCRIPTION OF WASTE/MATERIALS									
C.METRES 8x4	1 LOAD M/A									
WASTE CATEGORIES	<input checked="" type="checkbox"/> 17.05.04 Soil & Stone from construction <input type="checkbox"/> 17.01.01 Concrete <input type="checkbox"/> 17.05.08 Track Ballast <input type="checkbox"/> 17.01.07 Mixed hardcore from construction <input type="checkbox"/> 17.02.01 Timber <input type="checkbox"/> 17.09.04 Mixed construction waste (timber, plastic, concrete, packaging & metal)	Time on site: Time off site:								
<input checked="" type="checkbox"/> INERT	SIC Code <input type="checkbox"/> <input type="checkbox"/> . <input type="checkbox"/> <input type="checkbox"/>	<table border="1"> <tr> <th colspan="2">VOLUME (TONNES)</th> </tr> <tr> <td>GROSS WEIGHT</td> <td></td> </tr> <tr> <td>TARE WEIGHT</td> <td></td> </tr> <tr> <td>NET WEIGHT</td> <td></td> </tr> </table>	VOLUME (TONNES)		GROSS WEIGHT		TARE WEIGHT		NET WEIGHT	
VOLUME (TONNES)										
GROSS WEIGHT										
TARE WEIGHT										
NET WEIGHT										
<input type="checkbox"/> NON HAZARDOUS										
<input type="checkbox"/> HAZARDOUS										

The waste management hierarchy has been applied in the management of this waste as required by regulation 12 of the Waste (England & Wales) Regulation 2011

N.B. To Customers, Authorised Agents, Representatives, or Responsible Persons signing this Delivery Ticket. This is in your interest - please read this ticket carefully, and inspect that everything is to your satisfaction before finally signing this receipt note. We regret we cannot under any circumstances entertain any claims once the vehicle has left the site and a clear signature has been given.
Certified that the above particulars are true and relate to the arising materials and waste being conveyed or disposed of in pursuance of the sale.

RECEIVED BY (PRINT NAME).....**Storcu**.....DATE: **3-4-23**

(SIGNATURE).....

CUSTOMERS ORDERING VEHICLES OFF THE PUBLIC ROAD DO SO ENTIRELY ON THEIR OWN RESPONSIBILITY
We cannot accept responsibility for damage caused by our vehicles delivering or disposing to your site.



CRUSHED CONCRETE TYPE 1 & 2 GRADING, MUCK AWAY, TOPSOIL
BULK FILLING MATERIALS GRAB & TIPPER HIRE

SUPPLE TRANSPORT LTD



93 Slough Lane, Kingsbury, London NW9 8YB
Tel: 020 8537 9680 • Fax: 020 8537 8768 • Mobile: 07836 566730
Email: suppletransportltd@yahoo.co.uk
Waste Carrier No: CBDU204508

No. **77933**

Duty of Care Combined Conveyance & Controlled Waste Transfer Note

Form C. Combined Weight & Vol. Weights & Measures Act 1985, Schedule 4, Para.7.

DATE 31-3-23	VEHICLE REG. NO. TE22YFO	NAME OF PERSON IN CHARGE OF VEHICLE Terry
------------------------	------------------------------------	---

CUSTOMER & SITE ADDRESS: **MEREWOOD KING STREET RICHMOND**

DISPOSAL ADDRESS:

Site Licence No:

VOLUME C.METRES	DESCRIPTION OF WASTE/MATERIALS									
8x4	1 LOAD M/A									
WASTE CATEGORIES	<input checked="" type="checkbox"/> 17.05.04 Soil & Stone from construction <input type="checkbox"/> 17.01.01 Concrete <input type="checkbox"/> 17.05.08 Track Ballast <input type="checkbox"/> 17.01.07 Mixed hardcore from construction <input type="checkbox"/> 17.02.01 Timber <input type="checkbox"/> 17.09.04 Mixed construction waste (timber, plastic, concrete, packaging & metal) SIC Code <input type="checkbox"/> <input type="checkbox"/> . <input type="checkbox"/> <input type="checkbox"/>									
<input checked="" type="checkbox"/> INERT	Time on site: _____ Time off site: _____									
<input type="checkbox"/> NON HAZARDOUS	<table border="1"> <thead> <tr> <th colspan="2">VOLUME (TONNES)</th> </tr> </thead> <tbody> <tr> <td>GROSS WEIGHT</td> <td>_____</td> </tr> <tr> <td>TARE WEIGHT</td> <td>_____</td> </tr> <tr> <td>NET WEIGHT</td> <td>_____</td> </tr> </tbody> </table>		VOLUME (TONNES)		GROSS WEIGHT	_____	TARE WEIGHT	_____	NET WEIGHT	_____
VOLUME (TONNES)										
GROSS WEIGHT	_____									
TARE WEIGHT	_____									
NET WEIGHT	_____									
<input type="checkbox"/> HAZARDOUS										

The waste management hierarchy has been applied in the management of this waste as required by regulation 12 of the Waste (England & Wales) Regulation 2011

N.B. To Customers, Authorised Agents, Representatives, or Responsible Persons signing this Delivery Ticket. This is in your interest – please read this ticket carefully, and inspect that everything is to your satisfaction before finally signing this receipt note. We regret we cannot under any circumstances entertain any claims once the vehicle has left the site and a clear signature has been given. Certified that the above particulars are true and relate to the arising materials and waste being conveyed or disposed of in pursuance of the sale.

RECEIVED BY (PRINT NAME) **YASU** DATE: **31-3-23**

(SIGNATURE)

CUSTOMERS ORDERING VEHICLES OFF THE PUBLIC ROAD DO SO ENTIRELY ON THEIR OWN RESPONSIBILITY
We cannot accept responsibility for damage caused by our vehicles delivering or disposing to your site.



CRUSHED CONCRETE TYPE 1 & 2 GRADING, MUCK AWAY, TOPSOIL
BULK FILLING MATERIALS GRAB & TIPPER HIRE



SUPPLE TRANSPORT LTD

93 Slough Lane, Kingsbury, London NW9 8YB
Tel: 020 8537 9680 • Fax: 020 8537 8768 • Mobile: 07836 566730
Email: suppletransportltd@yahoo.co.uk
Waste Carrier No: CBDU204508

No. **78124**

Duty of Care Combined Conveyance & Controlled Waste Transfer Note

Form C. Combined Weight & Vol. Weights & Measures Act 1985, Schedule 4, Para.7.

DATE 16/3/23	VEHICLE REG. NO. LK64CSU	NAME OF PERSON IN CHARGE OF VEHICLE Joe
------------------------	------------------------------------	---

CUSTOMER & SITE ADDRESS **Merewood**
80 George St Richmond

DISPOSAL ADDRESS.....

Site Licence No:.....

VOLUME C.METRES	DESCRIPTION OF WASTE/MATERIALS
15	1 Load M/A
WASTE CATEGORIES <input checked="" type="checkbox"/> INERT <input type="checkbox"/> NON HAZARDOUS <input type="checkbox"/> HAZARDOUS	<input checked="" type="checkbox"/> 17.05.04 Soil & Stone from construction <input type="checkbox"/> 17.01.01 Concrete <input type="checkbox"/> 17.05.08 Track Ballast <input type="checkbox"/> 17.01.07 Mixed hardcore from construction <input type="checkbox"/> 17.02.01 Timber <input type="checkbox"/> 17.09.04 Mixed construction waste (timber, plastic, concrete, packaging & metal) SIC Code <input type="checkbox"/> <input type="checkbox"/> . <input type="checkbox"/> <input type="checkbox"/>
Time on site: _____ Time off site: _____	
VOLUME (TONNES) GROSS WEIGHT: _____ TARE WEIGHT: _____ NET WEIGHT: _____	

The waste management hierarchy has been applied in the management of this waste as required by regulation 12 of the Waste (England & Wales) Regulation 2011

N.B. To Customers, Authorised Agents, Representatives, or Responsible Persons signing this Delivery Ticket. This is in your interest - please read this ticket carefully, and inspect that everything is to your satisfaction before finally signing this receipt note. We regret we cannot under any circumstances entertain any claims once the vehicle has left the site and a clear signature has been given.
Certified that the above particulars are true and relate to the arising materials and waste being conveyed or disposed of in pursuance of the sale.

RECEIVED BY (PRINT NAME) **Y. Grew** DATE:.....
(SIGNATURE).....

CUSTOMERS ORDERING VEHICLES OFF THE PUBLIC ROAD DO SO ENTIRELY ON THEIR OWN RESPONSIBILITY
We cannot accept responsibility for damage caused by our vehicles delivering or disposing to your site.



CRUSHED CONCRETE TYPE 1 & 2 GRADING, MUCK AWAY, TOPSOIL
BULK FILLING MATERIALS GRAB & TIPPER HIRE

SUPPLE TRANSPORT LTD



93 Slough Lane, Kingsbury, London NW9 8YB
Tel: 020 8537 9680 • Fax: 020 8537 8768 • Mobile: 07836 566730
Email: suppletransportltd@yahoo.co.uk
Waste Carrier No: CBDU204508

No. **78120**

Duty of Care Combined Conveyance & Controlled Waste Transfer Note

Form C. Combined Weight & Vol. Weights & Measures Act 1985, Schedule 4, Para.7.

DATE 15/3/23	VEHICLE REG. NO. LK64CSU	NAME OF PERSON IN CHARGE OF VEHICLE Joe
------------------------	------------------------------------	---

CUSTOMER & SITE ADDRESS **Merewood**

80 George St Richmond

DISPOSAL ADDRESS.....

.....Site Licence No:.....

VOLUME C.METRES	DESCRIPTION OF WASTE/MATERIALS
15	1 Load M/A
WASTE CATEGORIES <input checked="" type="checkbox"/> INERT <input type="checkbox"/> NON HAZARDOUS <input type="checkbox"/> HAZARDOUS	<input checked="" type="checkbox"/> 17.05.04 Soil & Stone from construction <input type="checkbox"/> 17.01.01 Concrete <input type="checkbox"/> 17.05.08 Track Ballast <input type="checkbox"/> 17.01.07 Mixed hardcore from construction <input type="checkbox"/> 17.02.01 Timber <input type="checkbox"/> 17.09.04 Mixed construction waste (timber, plastic, concrete, packaging & metal) SIC Code <input type="checkbox"/> <input type="checkbox"/> . <input type="checkbox"/> <input type="checkbox"/>
Time on site: Time off site: VOLUME (TONNES) GROSS WEIGHT TARE WEIGHT NET WEIGHT	

The waste management hierarchy has been applied in the management of this waste as required by regulation 12 of the Waste (England & Wales) Regulation 2011

N.B. To Customers, Authorised Agents, Representatives, or Responsible Persons signing this Delivery Ticket. This is in your interest - please read this ticket carefully, and inspect that everything is to your satisfaction before finally signing this receipt note. We regret we cannot under any circumstances entertain any claims once the vehicle has left the site and a clear signature has been given.
Certified that the above particulars are true and relate to the arising materials and waste being conveyed or disposed of in pursuance of the sale.

RECEIVED BY (PRINT NAME) **JG SCU** DATE:.....

(SIGNATURE).....

CUSTOMERS ORDERING VEHICLES OFF THE PUBLIC ROAD DO SO ENTIRELY ON THEIR OWN RESPONSIBILITY
We cannot accept responsibility for damage caused by our vehicles delivering or disposing to your site.



SUPPLE TRANSPORT LTD



93 Slough Lane, Kingsbury, London NW9 8YB
Tel: 020 8537 9680 • Fax: 020 8537 8768 • Mobile: 07836 566730
Email: suppletransportltd@yahoo.co.uk
Waste Carrier No: CBDU204508

No. **78121**

Duty of Care Combined Conveyance & Controlled Waste Transfer Note

Form C. Combined Weight & Vol. Weights & Measures Act 1985, Schedule 4, Para.7.

DATE 15/3/23	VEHICLE REG. NO. LK64CSU	NAME OF PERSON IN CHARGE OF VEHICLE Joe
------------------------	------------------------------------	---

CUSTOMER & SITE ADDRESS **Merewood**

80 George St Richmond

DISPOSAL ADDRESS

Site Licence No:

VOLUME	DESCRIPTION OF WASTE/MATERIALS
C.METRES 15	1 Load M/A
WASTE CATEGORIES	<input checked="" type="checkbox"/> 17.05.04 Soil & Stone from construction <input type="checkbox"/> 17.01.01 Concrete <input type="checkbox"/> 17.05.08 Track Ballast <input type="checkbox"/> 17.01.07 Mixed hardcore from construction <input type="checkbox"/> 17.02.01 Timber <input type="checkbox"/> 17.09.04 Mixed construction waste (timber, plastic, concrete, packaging & metal) SIC Code <input type="checkbox"/> <input type="checkbox"/> . <input type="checkbox"/> <input type="checkbox"/>
<input checked="" type="checkbox"/> INERT	Time on site: Time off site:
<input type="checkbox"/> NON HAZARDOUS	VOLUME (TONNES)
<input type="checkbox"/> HAZARDOUS	GROSS WEIGHT
	TARE WEIGHT
	NET WEIGHT

The waste management hierarchy has been applied in the management of this waste as required by regulation 12 of the Waste (England & Wales) Regulation 2011



CRUSHED CONCRETE TYPE 1 & 2 GRADING, MUCK AWAY, TOPSOIL
BULK FILLING MATERIALS GRAB & TIPPER HIRE

SUPPLE TRANSPORT LTD

93 Slough Lane, Kingsbury, London NW9 8YB
Tel: 020 8537 9680 • Fax: 020 8537 8768 • Mobile: 07836 566730
Email: suppletransportltd@yahoo.co.uk
Waste Carrier No: CBDU204508



No. **78119**

Duty of Care Combined Conveyance & Controlled Waste Transfer Note

Form C. Combined Weight & Vol. Weights & Measures Act 1985, Schedule 4, Para. 7.

DATE 15/3/23	VEHICLE REG. NO. LK64XSV	NAME OF PERSON IN CHARGE OF VEHICLE Joe
------------------------	------------------------------------	---

CUSTOMER & SITE ADDRESS **Merewood**
80 George St Richmond

DISPOSAL ADDRESS.....

.....Site Licence No:.....	
VOLUME C. METRES 15	DESCRIPTION OF WASTE/MATERIALS 1 load M/A
WASTE CATEGORIES <input checked="" type="checkbox"/> INERT <input type="checkbox"/> NON HAZARDOUS <input type="checkbox"/> HAZARDOUS	<input checked="" type="checkbox"/> 17.05.04 Soil & Stone from construction <input type="checkbox"/> 17.01.01 Concrete <input type="checkbox"/> 17.05.08 Track Ballast <input type="checkbox"/> 17.01.07 Mixed hardcore from construction <input type="checkbox"/> 17.02.01 Timber <input type="checkbox"/> 17.09.04 Mixed construction waste (timber, plastic, concrete, packaging & metal) SIC Code <input type="checkbox"/> <input type="checkbox"/> . <input type="checkbox"/> <input type="checkbox"/>
Time on site: 9:50 Time off site: 10:	
VOLUME (TONNES)	
GROSS WEIGHT	
TARE WEIGHT	
NET WEIGHT	

The waste management hierarchy has been applied in the management of this waste as required by regulation 12 of the Waste (England & Wales) Regulation 2011

N.B. To Customers, Authorised Agents, Representatives, or Responsible Persons signing this Delivery Ticket. This is in your interest - please read this ticket carefully, and inspect that everything is to your satisfaction before finally signing this receipt note. We regret we cannot under any circumstances entertain any claims once the vehicle has left the site and a clear signature has been given.
Certified that the above particulars are true and relate to the arising materials and waste being conveyed or disposed of in pursuance of the sale.

RECEIVED BY (PRINT NAME).....**J.P. DICK**.....DATE:.....
(SIGNATURE).....

CUSTOMERS ORDERING VEHICLES OFF THE PUBLIC ROAD DO SO ENTIRELY ON THEIR OWN RESPONSIBILITY
We cannot accept responsibility for damage caused by our vehicles delivering or disposing to your site.



CRUSHED CONCRETE TYPE 1 & 2 GRADING, MUCK AWAY, TOPSOIL
BULK FILLING MATERIALS GRAB & TIPPER HIRE

SUPPLE TRANSPORT LTD



93 Slough Lane, Kingsbury, London NW9 8YB
Tel: 020 8537 9680 • Fax: 020 8537 8768 • Mobile: 07836 566730
Email: suppletransportltd@yahoo.co.uk
Waste Carrier No: CBDU204508

No. **77977**

Duty of Care Combined Conveyance & Controlled Waste Transfer Note

Form C. Combined Weight & Vol. Weights & Measures Act 1985, Schedule 4, Para.7.

DATE 8/3/23	VEHICLE REG. NO. FS21RKE	NAME OF PERSON IN CHARGE OF VEHICLE Pat
-----------------------	------------------------------------	---

CUSTOMER & SITE ADDRESS: **Meredwood Kings St**

DISPOSAL ADDRESS:

Site Licence No:

VOLUME	DESCRIPTION OF WASTE/MATERIALS							
C. METRES 18	M/A							
WASTE CATEGORIES	<input checked="" type="checkbox"/> 17.05.04 Soil & Stone from construction <input type="checkbox"/> 17.01.01 Concrete <input type="checkbox"/> 17.05.08 Track Ballast <input type="checkbox"/> 17.01.07 Mixed hardcore from construction <input type="checkbox"/> 17.02.01 Timber <input type="checkbox"/> 17.09.04 Mixed construction waste (timber, plastic, concrete, packaging & metal) SIC Code <input type="checkbox"/> <input type="checkbox"/> . <input type="checkbox"/> <input type="checkbox"/>	Time on site: 1645 Time off site: 1615						
		<table border="1"> <thead> <tr> <th colspan="2">VOLUME (TONNES)</th> </tr> </thead> <tbody> <tr> <td>GROSS WEIGHT</td> <td></td> </tr> <tr> <td>TARE WEIGHT</td> <td></td> </tr> <tr> <td>NET WEIGHT</td> <td></td> </tr> </tbody> </table>	VOLUME (TONNES)		GROSS WEIGHT		TARE WEIGHT	
VOLUME (TONNES)								
GROSS WEIGHT								
TARE WEIGHT								
NET WEIGHT								
<input checked="" type="checkbox"/> INERT <input type="checkbox"/> NON HAZARDOUS <input type="checkbox"/> HAZARDOUS								
<i>The waste management hierarchy has been applied in the management of this waste as required by regulation 12 of the Waste (England & Wales) Regulation 2011</i>								

N.B. To Customers, Authorised Agents, Representatives, or Responsible Persons signing this Delivery Ticket. This is in your interest – please read this ticket carefully, and inspect that everything is to your satisfaction before finally signing this receipt note. We regret we cannot under any circumstances entertain any claims once the vehicle has left the site and a clear signature has been given.

Certified that the above particulars are true and relate to the arising materials and waste being conveyed or disposed of in pursuance of the sale.

RECEIVED BY (PRINT NAME).....DATE:.....

(SIGNATURE).....**Pat**.....

CUSTOMERS ORDERING VEHICLES OFF THE PUBLIC ROAD DO SO ENTIRELY ON THEIR OWN RESPONSIBILITY
We cannot accept responsibility for damage caused by our vehicles delivering or disposing to your site.



CRUSHED CONCRETE TYPE 1 & 2 GRADING, MUCK AWAY, TOPSOIL
BULK FILLING MATERIALS GRAB & TIPPER HIRE

SUPPLE TRANSPORT LTD



93 Slough Lane, Kingsbury, London NW9 8YB
Tel: 020 8537 9680 • Fax: 020 8537 8768 • Mobile: 07836 566730
Email: suppletransportltd@yahoo.co.uk
Waste Carrier No: CBDU204508

No. **77506**

Duty of Care Combined Conveyance & Controlled Waste Transfer Note

Form C. Combined Weight & Vol. Weights & Measures Act 1985, Schedule 4, Para.7.

DATE 5-4-23	VEHICLE REG. NO. PS20 JOE	NAME OF PERSON IN CHARGE OF VEHICLE Don
-----------------------	-------------------------------------	---

CUSTOMER & SITE ADDRESS: **MEREWOOD**

DISPOSAL ADDRESS: **IKING STREET, RICHMOND**

Site Licence No:

VOLUME C.METRES	DESCRIPTION OF WASTE/MATERIALS
15m	M/A
WASTE CATEGORIES <input checked="" type="checkbox"/> INERT <input type="checkbox"/> NON HAZARDOUS <input type="checkbox"/> HAZARDOUS	<input checked="" type="checkbox"/> 17.05.04 Soil & Stone from construction <input type="checkbox"/> 17.01.01 Concrete <input type="checkbox"/> 17.05.08 Track Ballast <input type="checkbox"/> 17.01.07 Mixed hardcore from construction <input type="checkbox"/> 17.02.01 Timber <input type="checkbox"/> 17.09.04 Mixed construction waste (timber, plastic, concrete, packaging & metal) SIC Code <input type="checkbox"/> <input type="checkbox"/> . <input type="checkbox"/> <input type="checkbox"/>
Time on site: 1040 Time off site: 1140	
VOLUME (TONNES)	
GROSS WEIGHT	
TARE WEIGHT	
NET WEIGHT	

The waste management hierarchy has been applied in the management of this waste as required by regulation 12 of the Waste (England & Wales) Regulation 2011

N.B. To Customers, Authorised Agents, Representatives, or Responsible Persons signing this Delivery Ticket. This is in your interest - please read this ticket carefully, and inspect that everything is to your satisfaction before finally signing this receipt note. We regret we cannot under any circumstances entertain any claims once the vehicle has left the site and a clear signature has been given.
Certified that the above particulars are true and relate to the arising materials and waste being conveyed or disposed of in pursuance of the sale.

RECEIVED BY (PRINT NAME)..... **P. Poku** DATE:

(SIGNATURE).....

CUSTOMERS ORDERING VEHICLES OFF THE PUBLIC ROAD DO SO ENTIRELY ON THEIR OWN RESPONSIBILITY
We cannot accept responsibility for damage caused by our vehicles delivering or disposing to your site.



CRUSHED CONCRETE TYPE 1 & 2 GRADING, MUCK AWAY, TOPSOIL
BULK FILLING MATERIALS GRAB & TIPPER HIRE

SUPPLE TRANSPORT LTD

93 Slough Lane, Kingsbury, London NW9 8YB
Tel: 020 8537 9680 • Fax: 020 8537 8768 • Mobile: 07836 566730
Email: suppletransportltd@yahoo.co.uk
Waste Carrier No: CBDU204508



No. **77505**

Duty of Care Combined Conveyance & Controlled Waste Transfer Note

Form C. Combined Weight & Vol. Weights & Measures Act 1985, Schedule 4, Para.7.

DATE 5-4-23	VEHICLE REG. NO. B520 JOE	NAME OF PERSON IN CHARGE OF VEHICLE Don
-----------------------	-------------------------------------	---

CUSTOMER & SITE ADDRESS **MEREWOOD**
KING ST, RICHMOND

DISPOSAL ADDRESS _____
Site Licence No: _____

VOLUME	DESCRIPTION OF WASTE/MATERIALS
15m	M/A
WASTE CATEGORIES <input checked="" type="checkbox"/> INERT <input type="checkbox"/> NON HAZARDOUS <input type="checkbox"/> HAZARDOUS	<input checked="" type="checkbox"/> 17.05.04 Soil & Stone from construction <input type="checkbox"/> 17.01.01 Concrete <input type="checkbox"/> 17.05.08 Track Ballast <input type="checkbox"/> 17.01.07 Mixed hardcore from construction <input type="checkbox"/> 17.02.01 Timber <input type="checkbox"/> 17.09.04 Mixed construction waste (timber, plastic, concrete, packaging & metal) SIC Code <input type="checkbox"/> <input type="checkbox"/> . <input type="checkbox"/> <input type="checkbox"/>
Time on site: _____ Time off site: _____	
VOLUME (TONNES) GROSS WEIGHT _____ TARE WEIGHT _____ NET WEIGHT _____	

The waste management hierarchy has been applied in the management of this waste as required by regulation 12 of the Waste (England & Wales) Regulation 2011

N.B. To Customers, Authorised Agents, Representatives, or Responsible Persons signing this Delivery Ticket. This is in your interest - please read this ticket carefully, and inspect that everything is to your satisfaction before finally signing this receipt note. We regret we cannot under any circumstances entertain any claims once the vehicle has left the site and a clear signature has been given.

Certified that the above particulars are true and relate to the arising materials and waste being conveyed or disposed of in pursuance of the sale.

RECEIVED BY (PRINT NAME) **J. B. SCU** DATE: _____
(SIGNATURE) _____

CUSTOMERS ORDERING VEHICLES OFF THE PUBLIC ROAD DO SO ENTIRELY ON THEIR OWN RESPONSIBILITY
We cannot accept responsibility for damage caused by our vehicles delivering or disposing to your site.



CRUSHED CONCRETE TYPE 1 & 2 GRADING, MUCK AWAY, TOPSOIL
BULK FILLING MATERIALS GRAB & TIPPER HIRE

SUPPLE TRANSPORT LTD



93 Slough Lane, Kingsbury, London NW9 8YB
Tel: 020 8537 9680 • Fax: 020 8537 8768 • Mobile: 07836 566730
Email: suppletransportltd@yahoo.co.uk
Waste Carrier No: CBDU204508

No. **77945**

Duty of Care Combined Conveyance & Controlled Waste Transfer Note

Form C. Combined Weight & Vol. Weights & Measures Act 1985, Schedule 4, Para.7.

DATE 6-6-23	VEHICLE REG. NO. TE224FO	NAME OF PERSON IN CHARGE OF VEHICLE Terry
-----------------------	------------------------------------	---

CUSTOMER & SITE ADDRESS: **MERLEWOOD KING STREET RICHMOND**

DISPOSAL ADDRESS:

Site Licence No:

VOLUME	DESCRIPTION OF WASTE/MATERIALS									
C.METRES 8x4	1 LOAD M/A									
WASTE CATEGORIES	<input checked="" type="checkbox"/> 17.05.04 Soil & Stone from construction <input type="checkbox"/> 17.01.01 Concrete <input type="checkbox"/> 17.05.08 Track Ballast <input type="checkbox"/> 17.01.07 Mixed hardcore from construction <input type="checkbox"/> 17.02.01 Timber <input type="checkbox"/> 17.09.04 Mixed construction waste (timber, plastic, concrete, packaging & metal) SIC Code <input type="checkbox"/> <input type="checkbox"/> . <input type="checkbox"/> <input type="checkbox"/>									
<input checked="" type="checkbox"/> INERT	Time on site: _____ Time off site: _____									
<input type="checkbox"/> NON HAZARDOUS	<table border="1"> <thead> <tr> <th colspan="2">VOLUME (TONNES)</th> </tr> </thead> <tbody> <tr> <td>GROSS WEIGHT</td> <td>_____</td> </tr> <tr> <td>TARE WEIGHT</td> <td>_____</td> </tr> <tr> <td>NET WEIGHT</td> <td>_____</td> </tr> </tbody> </table>		VOLUME (TONNES)		GROSS WEIGHT	_____	TARE WEIGHT	_____	NET WEIGHT	_____
VOLUME (TONNES)										
GROSS WEIGHT	_____									
TARE WEIGHT	_____									
NET WEIGHT	_____									
<input type="checkbox"/> HAZARDOUS										

The waste management hierarchy has been applied in the management of this waste as required by regulation 12 of the Waste (England & Wales) Regulation 2011

N.B. To Customers, Authorised Agents, Representatives, or Responsible Persons signing this Delivery Ticket. This is in your interest - please read this ticket carefully, and inspect that everything is to your satisfaction before finally signing this receipt note. We regret we cannot under any circumstances entertain any claims once the vehicle has left the site and a clear signature has been given.
Certified that the above particulars are true and relate to the arising materials and waste being conveyed or disposed of in pursuance of the sale.

RECEIVED BY (PRINT NAME) **Southwood** DATE: **6-6-23**
(SIGNATURE) **[Signature]**

CUSTOMERS ORDERING VEHICLES OFF THE PUBLIC ROAD DO SO ENTIRELY ON THEIR OWN RESPONSIBILITY
We cannot accept responsibility for damage caused by our vehicles delivering or disposing to your site.



CRUSHED CONCRETE TYPE 1 & 2 GRADING, MUCK AWAY, TOPSOIL
BULK FILLING MATERIALS GRAB & TIPPER HIRE



SUPPLE TRANSPORT LTD

93 Slough Lane, Kingsbury, London NW9 8YB
Tel: 020 8537 9680 • Fax: 020 8537 8768 • Mobile: 07836 566730
Email: suppletransportltd@yahoo.co.uk
Waste Carrier No: CBDU204508

No. **72926**

Duty of Care Combined Conveyance & Controlled Waste Transfer Note

Form C. Combined Weight & Vol. Weights & Measures Act 1985, Schedule 4, Para.7.

DATE 2-3-23	VEHICLE REG. NO. PS20JOC	NAME OF PERSON IN CHARGE OF VEHICLE Terry
-----------------------	------------------------------------	---

CUSTOMER & SITE ADDRESS: **MERLEWOOD
KING STREET RICHMOND**

DISPOSAL ADDRESS:

Site Licence No:

VOLUME	DESCRIPTION OF WASTE/MATERIALS	
C.METRES 8x4	1 LOAD M/A	
WASTE CATEGORIES	WAITING TIME?	
<input checked="" type="checkbox"/> INERT	<input checked="" type="checkbox"/> 17.05.04 Soil & Stone from construction	Time on site:
<input type="checkbox"/> NON HAZARDOUS	<input type="checkbox"/> 17.01.01 Concrete	Time off site:
<input type="checkbox"/> HAZARDOUS	<input type="checkbox"/> 17.05.08 Track Ballast	VOLUME (TONNES)
	<input type="checkbox"/> 17.01.07 Mixed hardcore from construction	GROSS WEIGHT
	<input type="checkbox"/> 17.02.01 Timber	TARE WEIGHT
	<input type="checkbox"/> 17.09.04 Mixed construction waste (timber, plastic, concrete, packaging & metal)	NET WEIGHT
	SIC Code <input type="checkbox"/> <input type="checkbox"/> . <input type="checkbox"/> <input type="checkbox"/>	

The waste management hierarchy has been applied in the management of this waste as required by regulation 12 of the Waste (England & Wales) Regulation 2011

N.B. To Customers, Authorised Agents, Representatives, or Responsible Persons signing this Delivery Ticket. This is in your interest - please read this ticket carefully, and inspect that everything is to your satisfaction before finally signing this receipt note. We regret we cannot under any circumstances entertain any claims once the vehicle has left the site and a clear signature has been given.

Certified that the above particulars are true and relate to the arising materials and waste being conveyed or disposed of in pursuance of the sale.

RECEIVED BY (PRINT NAME) **[Signature]** DATE:

(SIGNATURE)

ORDERING VEHICLES OFF THE PUBLIC ROAD DO SO ENTIRELY ON THEIR OWN RESPONSIBILITY
not accept responsibility for damage caused by our vehicles delivering or disposing to your site.



CRUSHED CONCRETE TYPE 1 & 2 GRADING, MUCK AWAY, TOPSOIL
BULK FILLING MATERIALS GRAB & TIPPER HIRE

SUPPLE TRANSPORT LTD



93 Slough Lane, Kingsbury, London NW9 8YB
Tel: 020 8537 9680 • Fax: 020 8537 8768 • Mobile: 07836 566730
Email: suppletransportltd@yahoo.co.uk
Waste Carrier No: CBDU204508

No. **77964**

Duty of Care Combined Conveyance & Controlled Waste Transfer Note

Form C. Combined Weight & Vol. Weights & Measures Act 1985, Schedule 4, Para.7.

DATE 31/3/23	VEHICLE REG. NO. B571RZ	NAME OF PERSON IN CHARGE OF VEHICLE RFJ
------------------------	-----------------------------------	---

CUSTOMER & SITE ADDRESS **Meadow**
Kings St
W19

DISPOSAL ADDRESS.....

Site Licence No:.....

VOLUME	DESCRIPTION OF WASTE/MATERIALS									
C. METRES 15	MIA									
WASTE CATEGORIES	<input checked="" type="checkbox"/> 17.05.04 Soil & Stone from construction <input type="checkbox"/> 17.01.01 Concrete <input type="checkbox"/> 17.05.08 Track Ballast <input type="checkbox"/> 17.01.07 Mixed hardcore from construction <input type="checkbox"/> 17.02.01 Timber <input type="checkbox"/> 17.09.04 Mixed construction waste (timber, plastic, concrete, packaging & metal)	Time on site: 1345 Time off site: 1415								
<input checked="" type="checkbox"/> INERT <input type="checkbox"/> NON HAZARDOUS <input type="checkbox"/> HAZARDOUS	SIC Code <input type="checkbox"/> <input type="checkbox"/> . <input type="checkbox"/> <input type="checkbox"/>	<table border="1"> <tr> <th colspan="2">VOLUME (TONNES)</th> </tr> <tr> <td>GROSS WEIGHT</td> <td></td> </tr> <tr> <td>TARE WEIGHT</td> <td></td> </tr> <tr> <td>NET WEIGHT</td> <td></td> </tr> </table>	VOLUME (TONNES)		GROSS WEIGHT		TARE WEIGHT		NET WEIGHT	
VOLUME (TONNES)										
GROSS WEIGHT										
TARE WEIGHT										
NET WEIGHT										
<small>The waste management hierarchy has been applied in the management of this waste as required by regulation 12 of the Waste (England & Wales) Regulation 2011</small>										

N.B. To Customers, Authorised Agents, Representatives, or Responsible Persons signing this Delivery Ticket. This is in your interest – please read this ticket carefully, and inspect that everything is to your satisfaction before finally signing this receipt note. We regret we cannot under any circumstances entertain any claims once the vehicle has left the site and a clear signature has been given.
Certified that the above particulars are true and relate to the arising materials and waste being conveyed or disposed of in pursuance of the sale.

RECEIVED BY (PRINT NAME)..... **J. Jones**..... DATE:.....

(SIGNATURE).....

CUSTOMERS ORDERING VEHICLES OFF THE PUBLIC ROAD DO SO ENTIRELY ON THEIR OWN RESPONSIBILITY
We cannot accept responsibility for damage caused by our vehicles delivering or disposing to your site.

APPENDIX E

DRAWING NO. TPS/2218/B/M REV C

THIS DRAWING MUST NOT BE REPRODUCED WITHOUT PRIOR CONSENT.
DO NOT SCALE FROM THIS DRAWING - ALL DIMENSIONS TO BE CHECKED ON SITE.
THIS DRAWING IS COPYRIGHT ©

GENERAL NOTES

1. THIS DRAWING MAY NOT CONTAIN ALL DETAILS OF ALL SYSTEMS, MATERIALS, ANCILLARY ITEMS, ETC. SHOWN ON THIS DRAWING NECESSARY TO DESCRIBE A COMPLETE INSTALLATION. PROVIDE ALL DETAILS OF ALL SYSTEMS, MATERIALS, ANCILLARY ITEMS, ETC. NECESSARY TO PROVIDE, INSTALL, COMMISSION AND SET TO WORK A COMPLETE INSTALLATION THAT MEETS THE SPECIFIED DESIGN CRITERIA AND CAN BE MAINTAINED IN ACCORDANCE WITH THE DEFINED STANDARDS, GOOD INDUSTRY PRACTICE AND MANUFACTURERS' RECOMMENDATIONS AND INSTRUCTIONS.
2. ALL IDENTIFIED CONFLICTS BETWEEN THIS DRAWING AND OTHER DRAWINGS AND SPECIFICATIONS ARE TO BE BROUGHT TO THE ATTENTION OF THE DESIGN TEAM FOR CLARIFICATION AND RESOLUTION.
3. ALL IDENTIFIED ANOMALIES THAT EXIST ON THIS DRAWING ARE TO BE BROUGHT TO THE ATTENTION OF THE ENGINEER FOR CLARIFICATION AND RESOLUTION.
4. THE COST OR LIABILITY OF ANY CONFLICTS OR ANOMALIES IN THE DRAWINGS WITH OTHER TENDER OR CONTRACT DOCUMENTS NOT BROUGHT TO THE ATTENTION OF THE DESIGN TEAM AND ENGINEER FOR CLARIFICATION AND RESOLUTION ARE DEEMED TO BE ACCEPTED AND INCLUDED BY THE CONTRACTOR.
5. THE CONTENT OF THIS DRAWING IS INTENDED TO COMMUNICATE THE DESIGN INTENT OF THE BUILDING SERVICES SYSTEM(S) SHOWN ON THIS DRAWING.
6. THE CONTRACTOR IS REFERRED TO THE MECHANICAL SERVICES SPECIFICATION FOR INSTRUCTION ON THE APPLICATION OF ALL CONTRACTOR DESIGN (WHEN REQUIRED) AND INSTALLATION STANDARDS, REGULATIONS, CODES OF PRACTICE, ETC.
7. ALL SERVICE ROUTES, EQUIPMENT AND PLANT LOCATIONS AND MAINTENANCE SPACE SHOWN ON THIS DRAWING ARE INDICATIVE AND FOR INFORMATION ONLY. THE FABRICATION, WORKING OR INSTALLATION DRAWINGS SHALL DEFINE ALL REQUIRED SERVICE ROUTES, EQUIPMENT AND PLANT LOCATIONS AND MAINTENANCE SPACE IN ACCORDANCE WITH DEFINED STANDARDS, GOOD INDUSTRY PRACTICE AND MANUFACTURERS' RECOMMENDATIONS AND INSTRUCTIONS.
8. THIS DRAWING IS NOT A CONSTRUCTION, FABRICATION, WORKING OR INSTALLATION DRAWING. THE CONTRACTOR IS REFERRED TO THE MECHANICAL SERVICES SPECIFICATION FOR INSTRUCTION ON THE PREPARATION AND CO-ORDINATION OF CONSTRUCTION, FABRICATION, WORKING OR INSTALLATION DRAWINGS.
9. ALL PENETRATIONS THROUGH FLOOR SLABS, COLUMNS, BEAMS, BRACING AND LOAD BEARING WALLS ARE TO BE AGREED WITH THE STRUCTURAL ENGINEER PRIOR TO THE FORMATION OF SAID PENETRATION.
10. FOR FINAL SERVICES SETTING OUT AND CO-ORDINATION, THE CONTRACTOR SHALL REFER TO THE ARCHITECT'S LATEST INFORMATION.

CONSTRUCTION

C	DEC.23	PLANT ROOM REVISED
REV	DATE	DESCRIPTION

TPS.

Taylor Project Services LLP
No.1 Cornhill
London EC3V 3ND
Tel 020 7743 6602
www.taylorprojectservices.com



PROJECT
80 GEORGE STREET
RICHMOND
LONDON
TW9 1HE

DRAWING TITLE
BASEMENT
MECHANICAL SERVICES LAYOUT

SCALE 1:100@A1	DATE 28.06.22
DRAWN C.A.D.	CHECKED C.M.

DRAWING STATUS
CONSTRUCTION

DATE PLOTTED 10/5/20	REVISION C
----------------------	------------

DRAWING NO.
TPS/2218/B/M

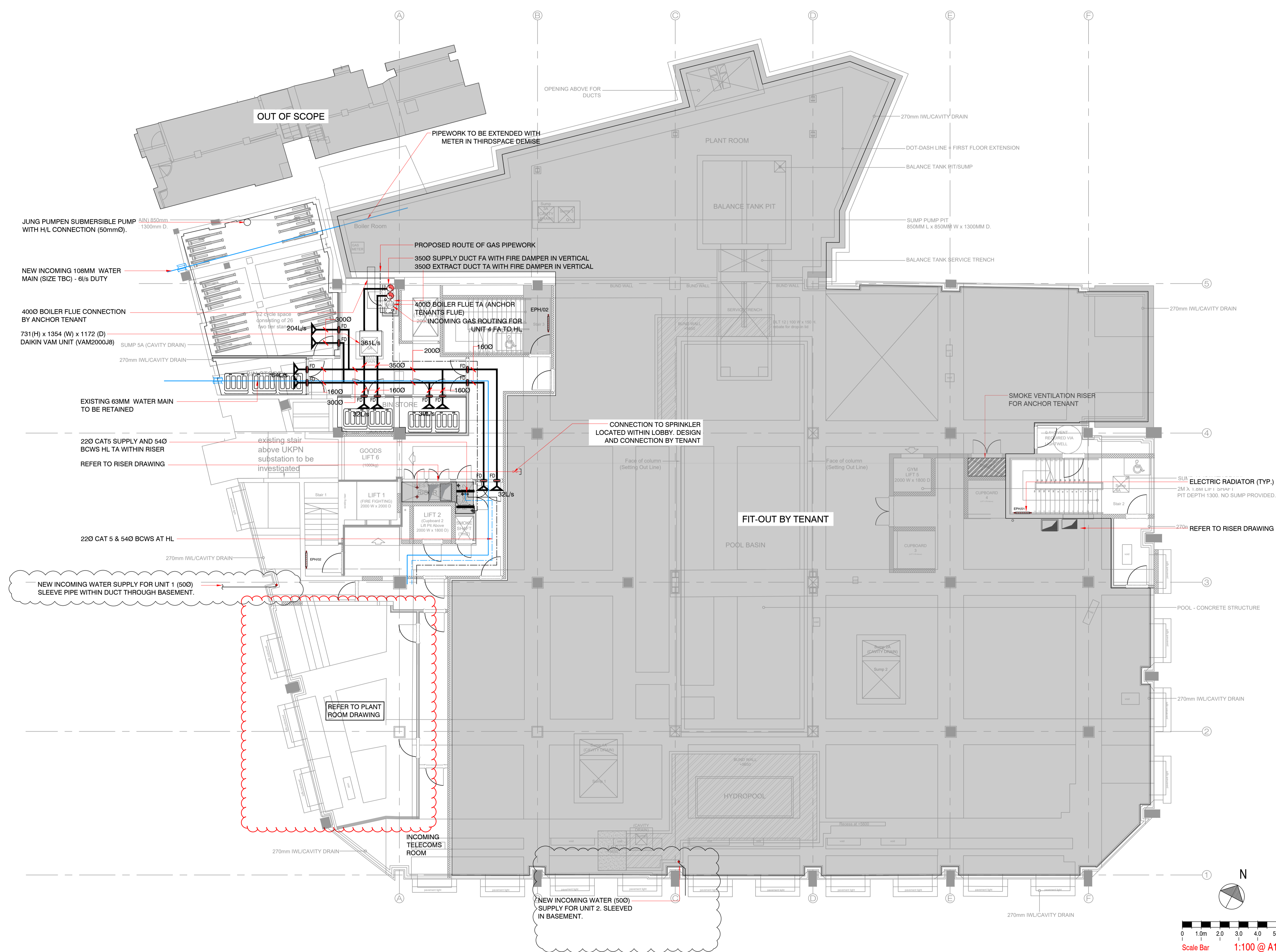

DRAWING NO.
TPS/2218/B/M