

**01** Existing Ground Floor Plan  
1:100 @ A3

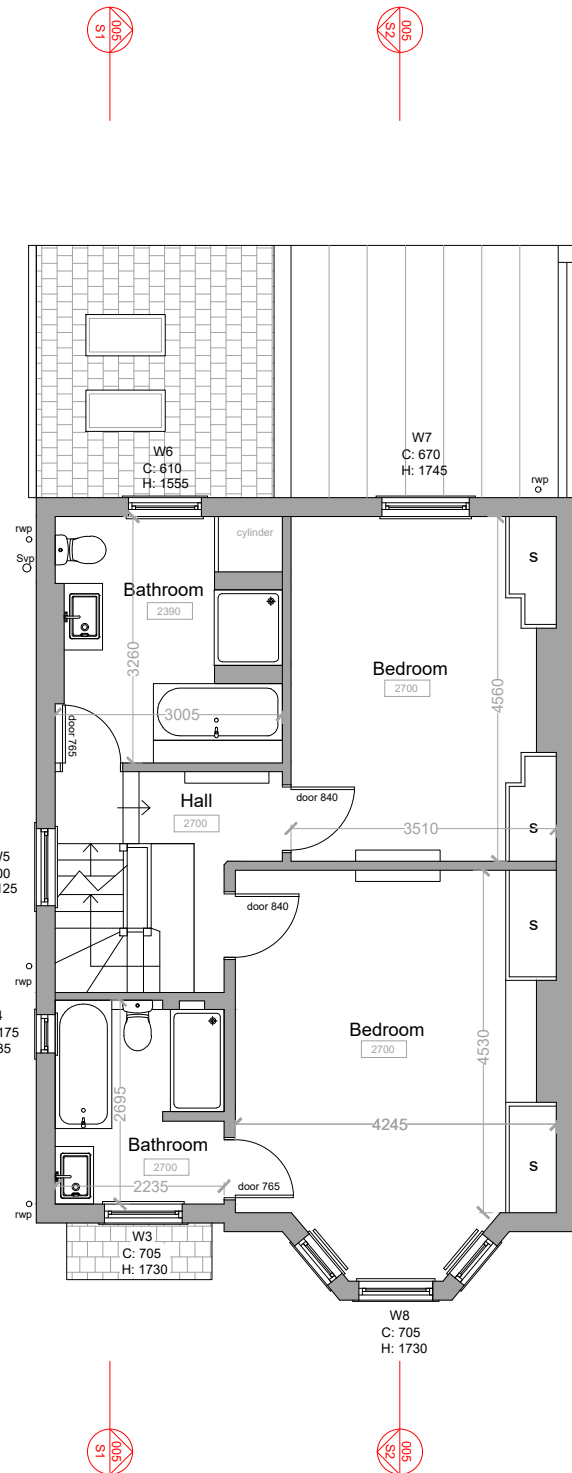

**02** Existing First Floor Plan  
1:100 @ A3

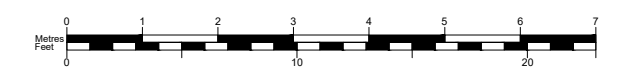

**50° North**

50° North Architects  
The Hut, 187 Kew Road  
Richmond, Surrey TW9 2AZ  
info@50degrees.co.uk  
020 8744 2337  
50degrees.co.uk

project north

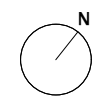

notes

- This drawing is for early-stage design and planning applications only, and therefore should NOT be used for construction.
- The red line is to identify the property only, and is based on Ordnance Survey data only. It is not intended to identify physical or ownership boundaries.
- Any dimensions shown are indicative only, and are subject to change at technical drawing stage.
- Do not scale off this drawing.

key plan  
not to scale

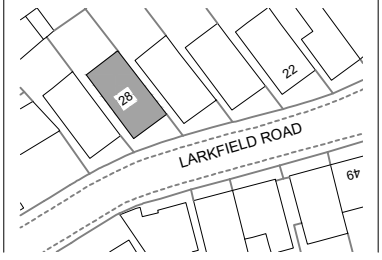

revisions

REV	DATE	DRAWN BY	APPR. BY	NOTES
-	01.05.24	NA	OG	first issue

client:

**BRIAN O' NEILL**

project:

**28 LARKFIELD RD  
RICHMOND TW9 2PF**

status:

**EXISTING**

revision:

-

title:

**GROUND FLOOR  
& FIRST FLOOR PLAN**

drawn by:

**NA**

approved by:

**LB/TB**

date:

**01.05.24**

job no:

**2754**

scale:

**1:100@A3**

drawing no:

**002**