

# SITE PLAN

1 : 500

Construction staff and operatives must ensure the principle contractor has provided thorough and accurate information on all health and safety aspects relating to the designs identified on this drawing include the review of:

- Designers/contractors risk assessments
- Method statement
- Permit to work
- Pre construction information

The designers note that the following health and safety risk relating to this drawing have not been eliminated during the design process:

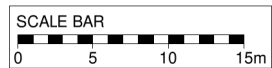

All dimensions to be verified on site, and the Architect informed of any discrepancy. All drawings and specifications should be read in conjunction with the Health and Safety Plan; all conflicts should be reported to the CDM Co-ordinator.

- This drawing is the copyright of Bowman Riley Architects Limited. ©  
DO NOT SCALE THIS DRAWING
- |  |                                  |                                       |
|--|----------------------------------|---------------------------------------|
| <input type="checkbox"/> preliminary         | <input type="checkbox"/> comment | <input type="checkbox"/> construction |
| <input checked="" type="checkbox"/> planning | <input type="checkbox"/> tender  | <input type="checkbox"/> record       |

Z	Amended drawings for 15 units	30/04/20	DM	-
	revision	date	by	chk
drawn by	checked by	date	scale @ A3	
DM	-	31/01/19	1 : 500	
<b>HANWORTH ROAD WHITTON</b>				

BOWMAN RILEY

ARCHITECTS

2nd Floor · 2 Sycamore Street · London · EC1Y 0SF · 0203 7286500  
LEEDS | LONDON | SKIPTON  
www.bowmanriley.com

SITE PLAN		
project number	drawing number	revision
8129	(000) 000	Z

file reference: L:\8129 - Hanworth Road Whitton, Hounslow\8129 - 07 Revit\8129 - Hanworth Road Whitton, Hounslow 06052020 15\_units RevY.rvt