



KEY	
	Existing retained
	Existing to be removed
	Proposed

Additional Volume created by gable end

Extended ridge = 4.1m
 Depth of Flank Wall = 7.8m
 Height of Gable = 3.6m

Total = $115.1/6 = 19.2m^3$

Additional Volume created by Rear Dormer

Width of Dormer = 4.2m
 Depth of Dormer = 3.4m
 Height of Dormer = 2.9m

Total = $41.4/2 = 20.7m^3$

Total Additional Volume = 39.9m³

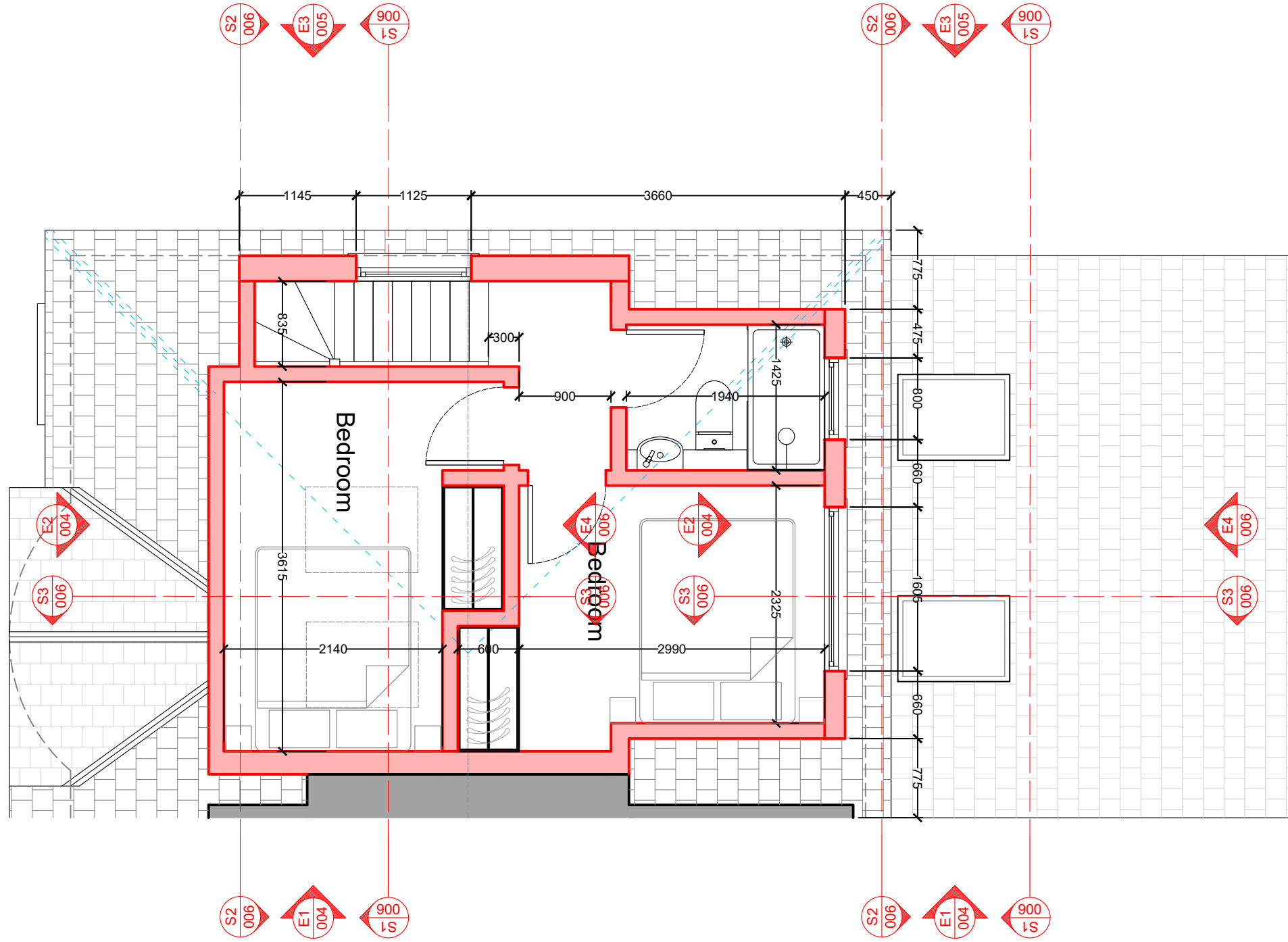

01 Proposed Loft Floor Plan
 1:50 @ A3

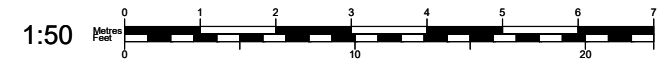

50° North

50° North Architects
 The Hut, 187 Kew Road
 Richmond, Surrey TW9 2AZ
 info@50degrees.co.uk
 020 8744 2337
 50degrees.co.uk

project north

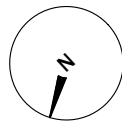

notes

- This drawing is for early-stage design and planning applications only, and therefore should NOT be used for construction.
- The red line is to identify the property only, and is based on Ordnance Survey data only. It is not intended to identify physical or ownership boundaries.
- Any dimensions shown are indicative only, and are subject to change at technical drawing stage.
- Do not scale off this drawing.

key plan
 not to scale

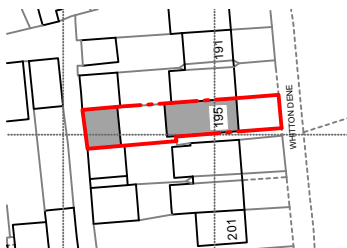

revisions

REV	DATE	DRAWN BY	APPR. BY	NOTES
-	2024.06.21	OG	LB	first issue
A	2024.06.28	OG	LB	revised issue
B	2024.07.11	OG	LB	revised following planners comments

client:

ARIK DONDI

project:

**195 WHITTON DENE
 ISLEWORTH TW7 7NJ**

status:

PLANNING

revision:

B

title:

PROPOSED LOFT PLAN

drawn by:

OG

approved by:

LB/TB

date:

2024.05.31

job no:

2757

scale:

1:50@A3

drawing no:

052_B