

1 RF-Ridge-Existing CLD

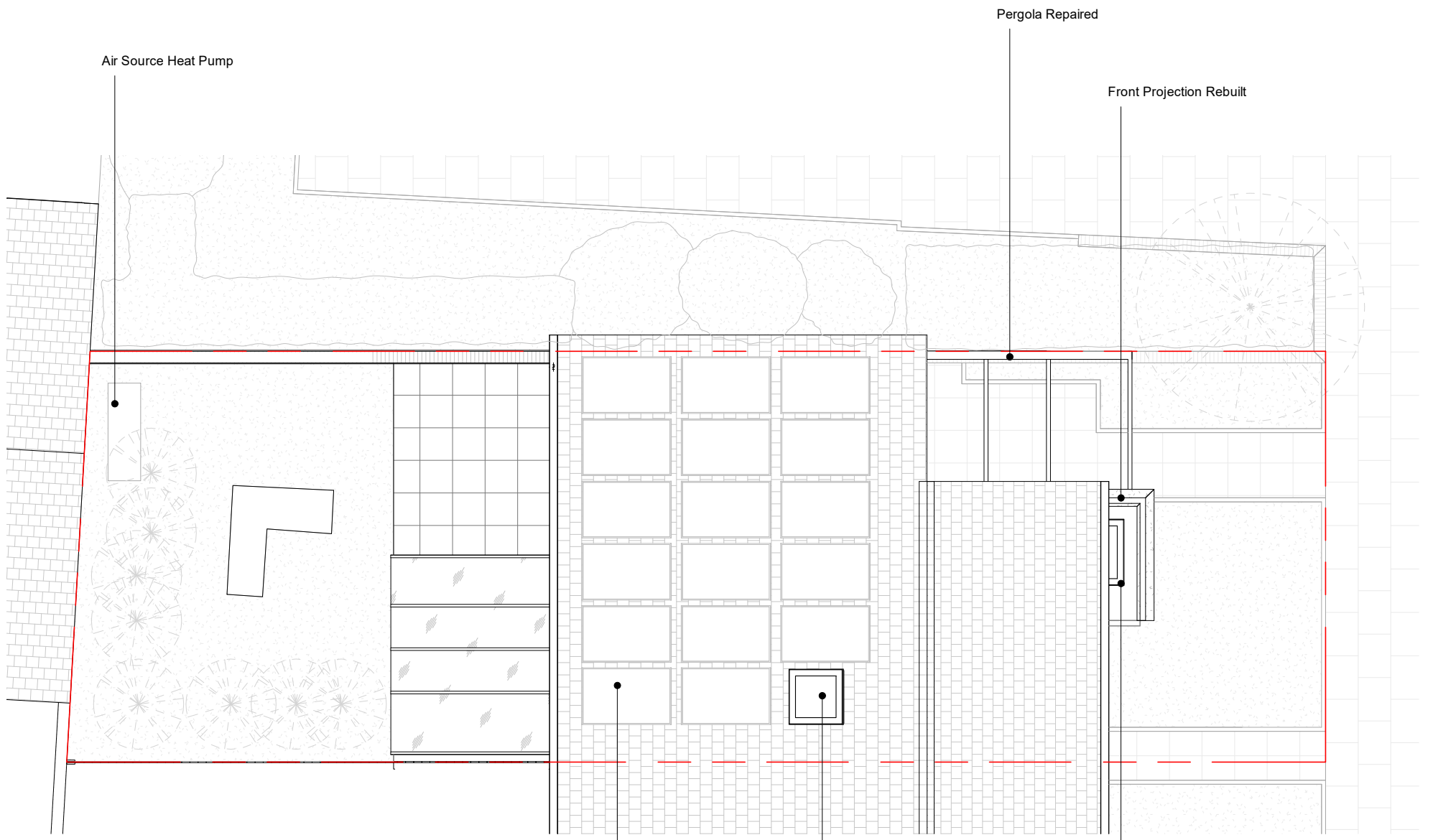

2 RF-Ridge-Proposed CLD

New Solar Panels New Skylight New Skylight



<p>Notes</p> <p>Please report any discrepancies on the drawing to LA immediately. Do not measure off the drawing. All dimensions to be checked on site.</p>			<p>Location</p>	<p>London Atelier <i>Architecture, Interior, Museum and Exhibition Design</i> Studio 7 160 Barby Road London W10 6BS +44 (0) 20 3490 2140 info@londonatelier.com www.londonatelier.com</p>	<p>Drawing Status</p> <p>Certificate of Lawful Development</p>
					<p>Project Title</p> <p>209, Ashburnham Road, Ham, Richmond Upon Thames, TW10 7SE</p>
					<p>Drawing Title</p> <p>Existing & Proposed Roof Plan</p>
	<p>Revision</p> <p>Description</p> <p>Date</p>				