

1 Elevation-East-Existing CLD

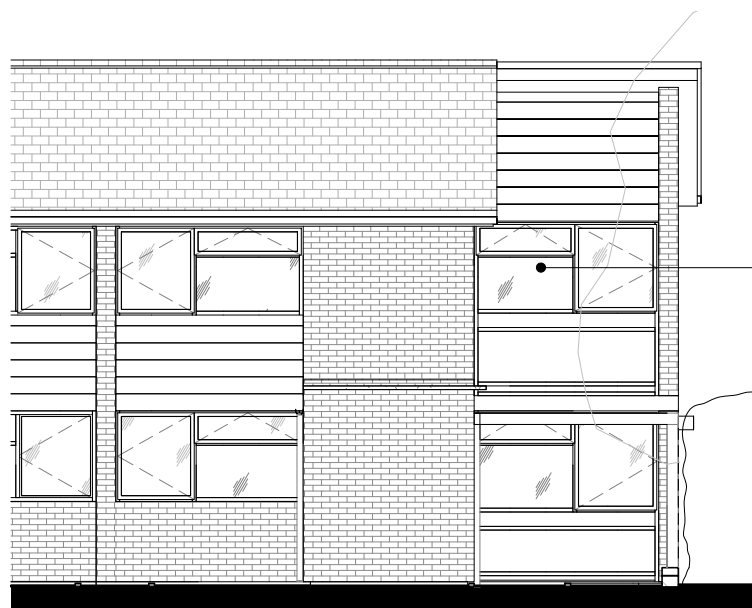

2 Elevation-East-Proposed CLD



Notes Please report any discrepancies on the drawing to LA immediately. Do not measure off the drawing. All dimensions to be checked on site.				Location London Atelier <i>Architecture, Interior, Museum and Exhibition Design</i> Studio 7 160 Barlby Road London W10 6BS +44 (0) 20 3490 2140 info@londonatelier.com www.londonatelier.com	Drawing Status Certificate of Lawful Development		
					Project Title 209, Ashburnham Road, Ham, Richmond Upon Thames, TW10 7SE		
					Drawing Title Existing & Proposed Front Elevation		
	Revision Description Date					Drawing No. LA132_201.CLD	Rev.