

FOR PLANNING PURPOSES ONLY

To be read in conjunction with other relevant drawings and information.

Dimensions are indicative only, to be checked on site.

Any discrepancies to be brought to the attention of the architect.

Do not scale from drawings

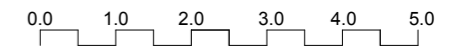

Materials:

- Walls: Facing brick, painted render. (external render to retained flank wall)
- Pitched Roof: Plain clay tiles or slates
- Flat roof: Asphalt, resin, EPDM or zinc.
- Fascia and soffit: Painted timber or uPVC.
- Rainwater goods: black uPVC.
- Windows: Aluminium or timber frames.
- Doors: Aluminium or timber frames.
- Flashings: Lead.

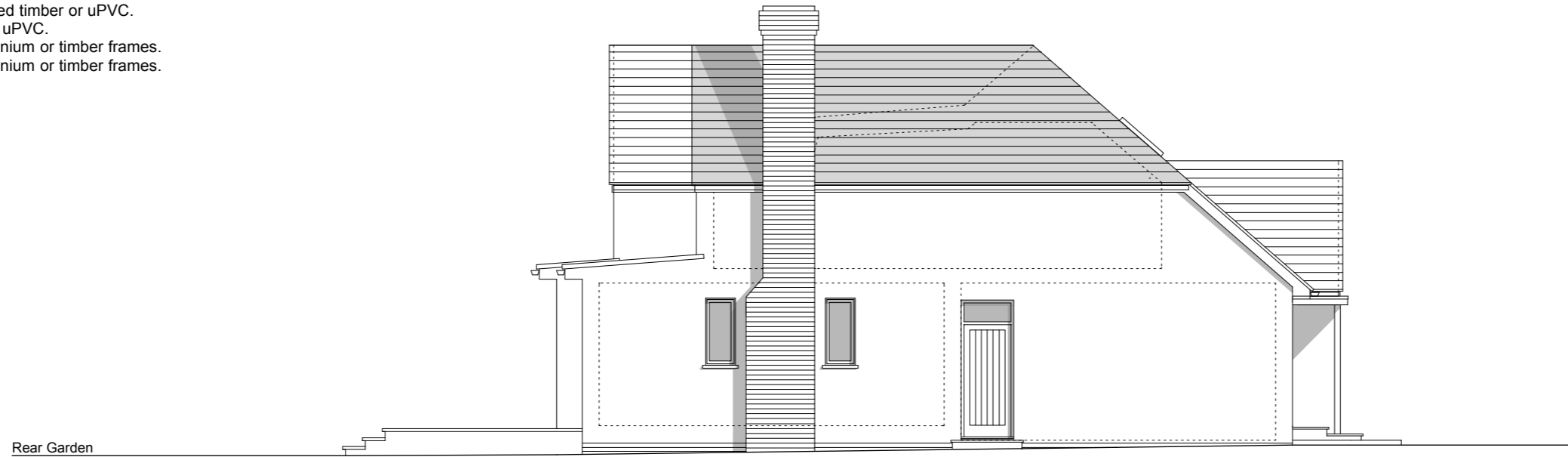

SOUTH FACING ELEVATION

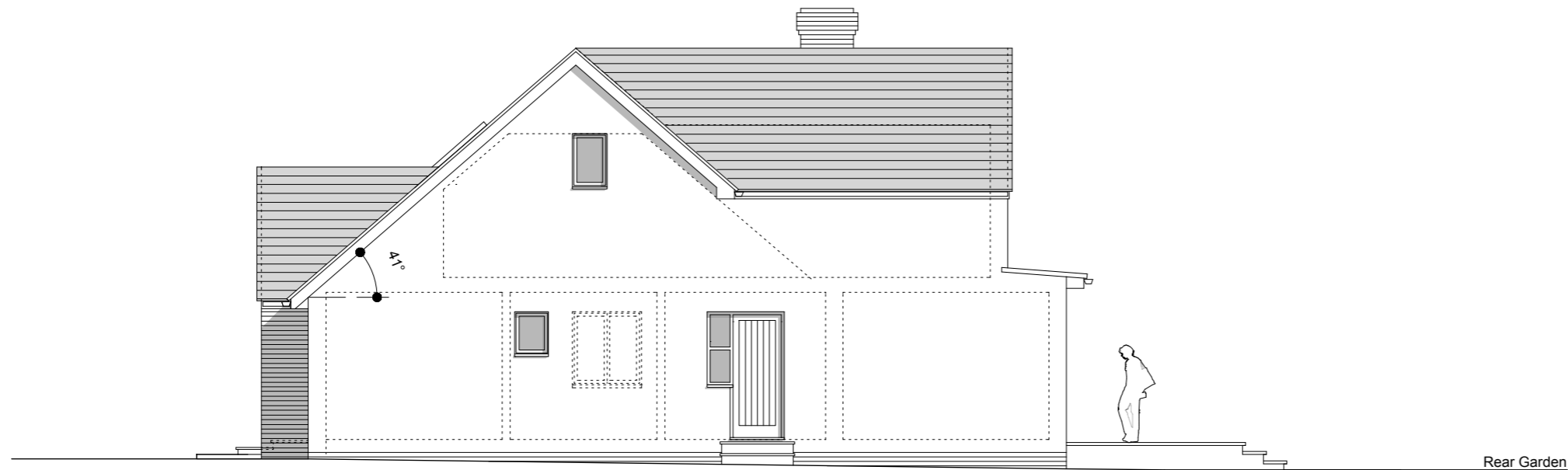

NORTH FACING ELEVATION

Rev.B: 24:06:24; Modifications to windows following client request. PD
Rev. A: 14:06:24; General amendments following client feedback. PD

Westbourne,
Marlborough Road,
Hampton. TW12 3RX

Side Elevations as proposed

JOB NO	0818	DWG NO	PR04	DRAWN	PD
--------	------	--------	------	-------	----

DATE	06/24	SCALE	1:100 @A3	REV	B
------	-------	-------	-----------	-----	---

dtr architects limited

94 Innes Gardens, London SW15 3AD.
Ph: 020 87892705
e-mail: mail@dtr.uk.com