

- 130mm Ecotherm Eco-Versal between rafters
- Tiles 15 / 17 degree pitch min
- Breathable sarking felt to relevant BBA Certificate
- 25 x 38mm tanalised sw treated battens
- Ventilation zone to roof
- Rafters to S.E design
- 100mm x 100 aluminium box gutter to wall head
- strapping to 75mm x 100mm wall plate
- lead sheet to capping to wall head over
- cavity closer
- 50mm Ecotherm Eco-Versal plasterboard with skim

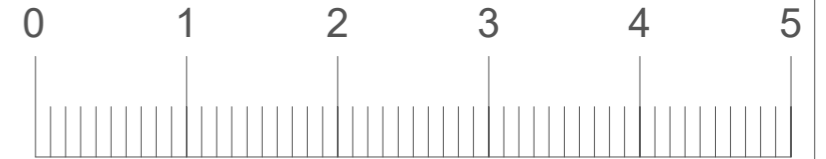

SCALE

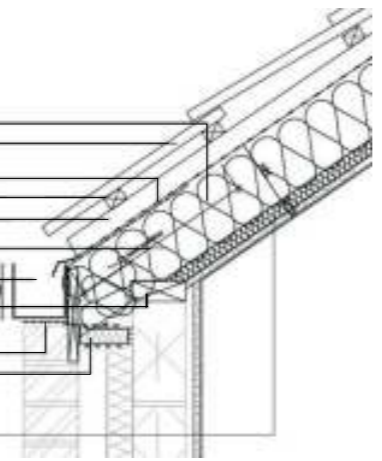
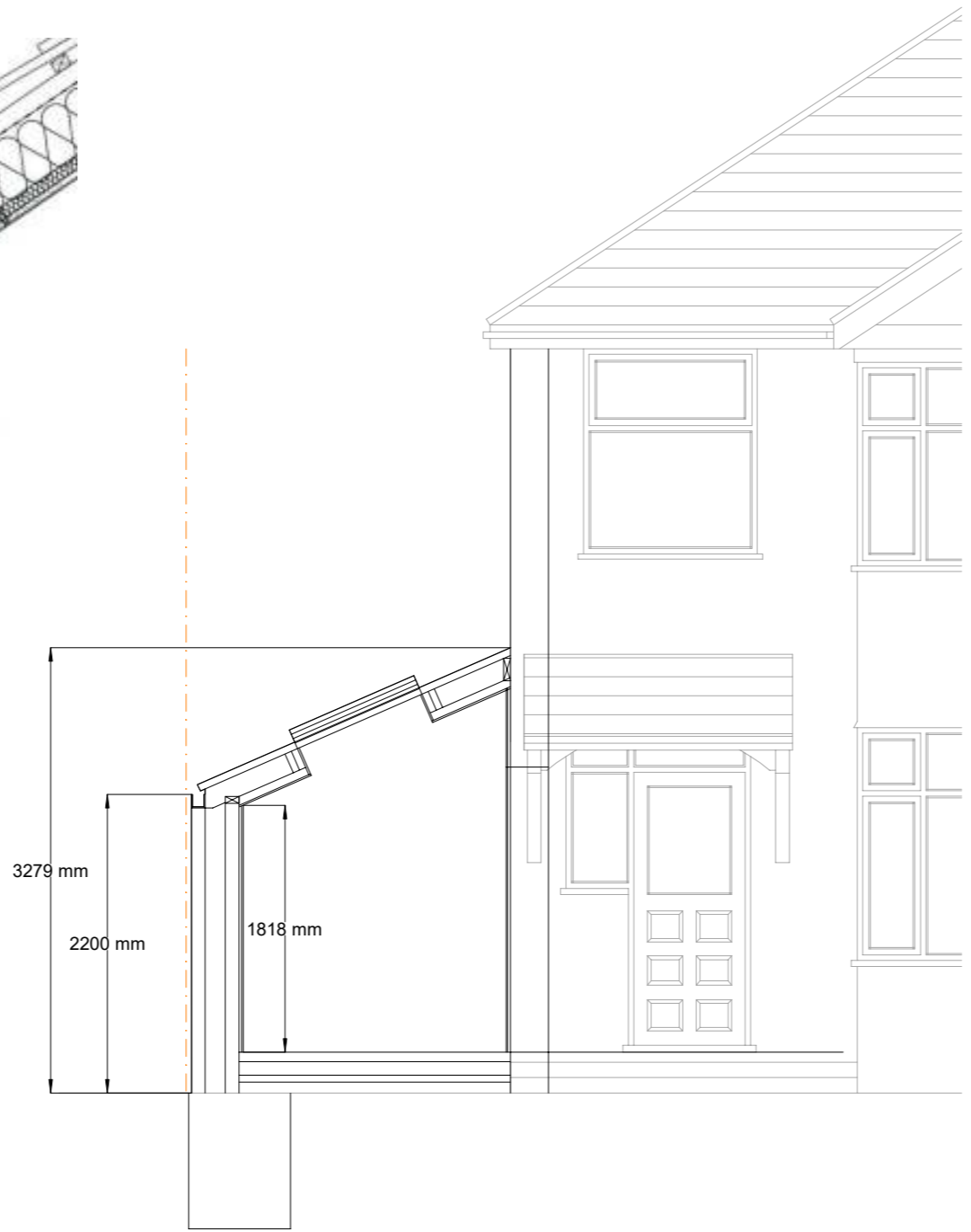

THIS DRAWING MUST NOT BE SCALED PRIOR TO THE COMMENCEMENT OF ANY WORKS THE BUILDER IS TO CHECK AND/OR DETERMINE ALL CONSTRUCTION DETAILS INCLUDING CHECKING EXISTING SITE LEVELS AND DIMENSIONS. THE DRAWING IS TO BE READ IN CONJUNCTION WITH ALL OTHER PROJECT DRAWINGS, CONSTRUCTION NOTES AND/OR PROJECT SPECIFICATION. ALL DISCREPANCIES SHOULD BE REPORTED IMMEDIATELY.

CDM Regulations 2007. Party Wall Act 1996, Clients and contractors are reminded that the project is within the scope of these regulations MBL Associates Ltd engaged as designers will not accept any liability for failer of these parties to carryout their duties as required by these statutes

PLANNING CLIENTS & CONTRACTORS ARE REMINDED THAT IF THE PROJECT REQUIRES AN APPLICATION FOR PLANNING, THIS APPLIES TO PRIOR APPROVAL, LAWFUL DEVELOPMENT APPROVAL, PERMITTED DEVELOPMENT RIGHTS TO RECENTLY BUILT PROPERTY'S AND HOUSES IN CONSERVATION AREAS. MBL ASSOCIATES Ltd WILL NOT BE RESPONSIBLE IF WORKS COMMENCE AGAINST THIS ADVICE AND ENFORCEMENT ACTION IS TAKEN AGAINST YOU. MBL ASSOCIATES Ltd ADVISE THAT ALL CERTIFICATION OF PLANNING APPROVAL HAS BEEN GRANTED BEFORE ANY BUILDING WORK COMMENCES.

ALL STRUCTURAL INFORMATION TO BE IN CONNECTION WITH STRUCTURAL ENGINEERS CALCULATION AND DRAWINGS
COPYRIGHT MBL ASSOCIATES LIMITED

ADDRESS

22 Chudleigh Road,
Twickenham,
TW2 7QR

DESCRIPTION

SECTION

Scale:
1:50 @A3

Date:
05/07/2024

Drawing No

CHR22/008C