

UNITS 04, 05 & 06 - PROPOSED FOUNDATION LAYOUT
 (SCALE 1:50)

NOTE 1:
 CONCRETE TO BE POURED WITHIN 12 HOURS OF EXPOSURE OF THE FORMATION LEVEL

NOTE 2:
 ALL FOUNDATIONS TO HAVE BEEN DESIGNED BASED UPON AN ALLOWABLE GROUND BEARING PRESSURE OF 125kN/m²

LEGEND

INDICATES 100mm 7.3 N/mm² BLOCK WORK (SUITABLE FOR BELOW D.P.C.)

← DENOTES SPAN OF BEAM AND BLOCK FLOOR TO MANUFACTURERS DESIGN AND LOADINGS:

SCREED	1.5 kN/m ²
PARTITIONS	1.5 kN/m ²
IMPOSED	HOUSE 1.5 kN/m ²

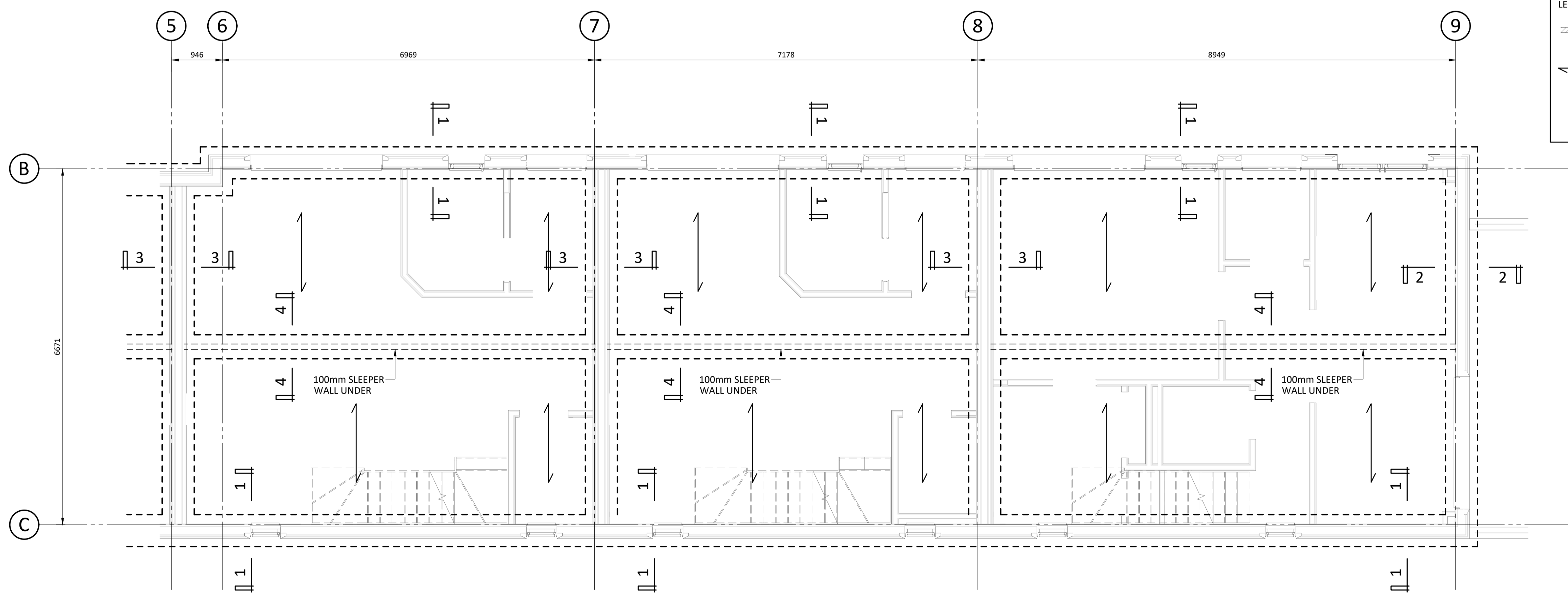

UNITS 04, 05 & 06 - PROPOSED GROUND FLOOR LAYOUT
 (SCALE 1:50)

KEY OF SYMBOLS

- RISK OF COLLAPSE
- RISK OF FALLING
- LIFTING HAZARD
- OBSTACLE CONSIDERATION ACCESS TO ELEMENTS AT HIGH LEVEL
- CAUTION STEEP ROOF PITCH - ACCESS BY SUITABLY QUALIFIED PERSONS/EQUIPMENT ONLY

NOTES:
 1) GENERAL
 A)
 B)

CONSTRUCTION (DESIGN & MANAGEMENT) REGULATIONS 2015
 DESIGNERS HAZARD INFORMATION FOR CONSTRUCTION

- SERVICES TO BE LOCATED
- MANUAL LIFTING
- HOT MATERIAL WORKING
- CUTTING/DUST
- CONCRETE, HANDING, LIFTING, PLACEMENT
- DEEP EXCAVATIONS, COLLAPSE/FALLING
- SERVICE VOIDS/RISERS, FALLING

P1	24.01.22	PRELIMINARY ISSUE	MW	SH
Rev	Date	Revision	By	Chk

Client
 SPACE SOLUTIONS (UK) LTD

Project
 LAND TO REAR OF KINGSWAY
 KINGSWAY MEWS
 LONDON SW14 7HN

Drawing Title
 UNITS 04, 05 & 06
 FOUNDATION AND GROUND
 FLOOR PLANS

Knapp Hicks
 Consulting Structural, Civil & Geotechnical Engineers
 Prospect House, 1 Highpoint Business Village
 Henwood, Ashford, Kent TN24 8DH
 tel: 01233 502255 website: www.knapphicks.co.uk

SCALE	1:50	DRAWN	MW	A1
DATE	JAN 2022	CHECK	SH	

PRELIMINARY

37230/S/002 P1