

Copyright in the design and this drawing is the property of RESI. Reproduction in whole or in part is forbidden without written sanction of RESI. This drawing must be read in conjunction with all other relevant documentation and drawings.

RESI accepts no liability for any expense, loss or damage of whatsoever nature and however arising from any variation which has not been referred to them and their approval obtained.

Print out to actual scale. Do not scale, except unless for Planning purposes. All dimensions to be cross-checked on-site prior to manufacture and construction. Any discrepancies to be reported to RESI immediately.

NOTES

KEY

Neighbouring context Boundary line

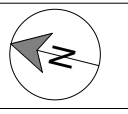

Revision

| Rev | Notes | Date |
|-----|----------------|------------|
| A | Planning Issue | 11/07/2024 |
| | | |
| | | |
| | | |
| | | |
| | | |



Job Title
Proposed ground floor side extension, rooflight insertion, facade alterations, floor plan redesign and all associated works at 17 Adelaide Road, TW9 1XW

Drawing Status
Planning

Client
Patrick Timbs

Drawing Title
Block Plans

Scale
1:200 @ A3

Drawn
AR

Date
July 2024

Checked
JE

Drawing No.
B245950-3000

REV
A

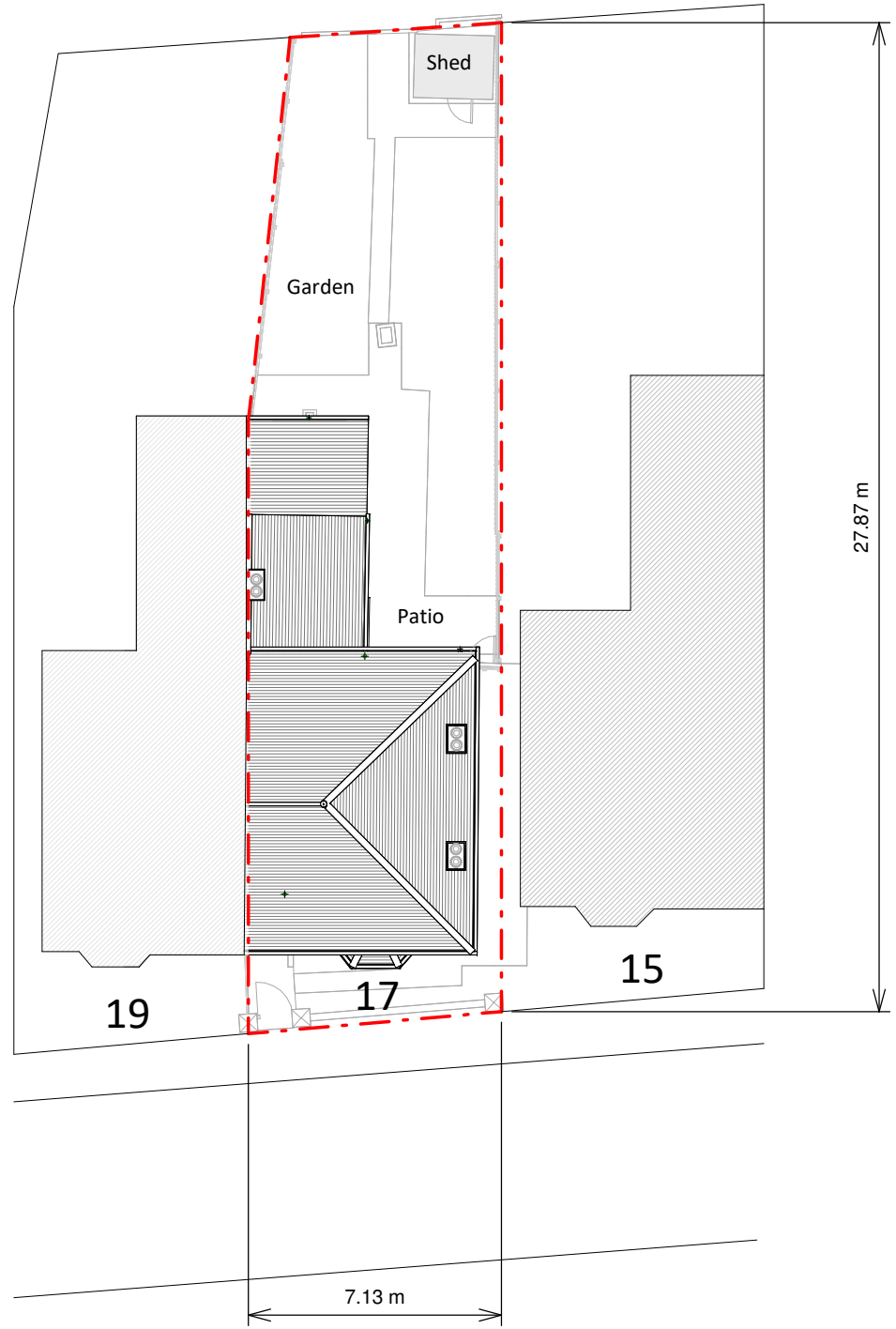

Existing Block Plan

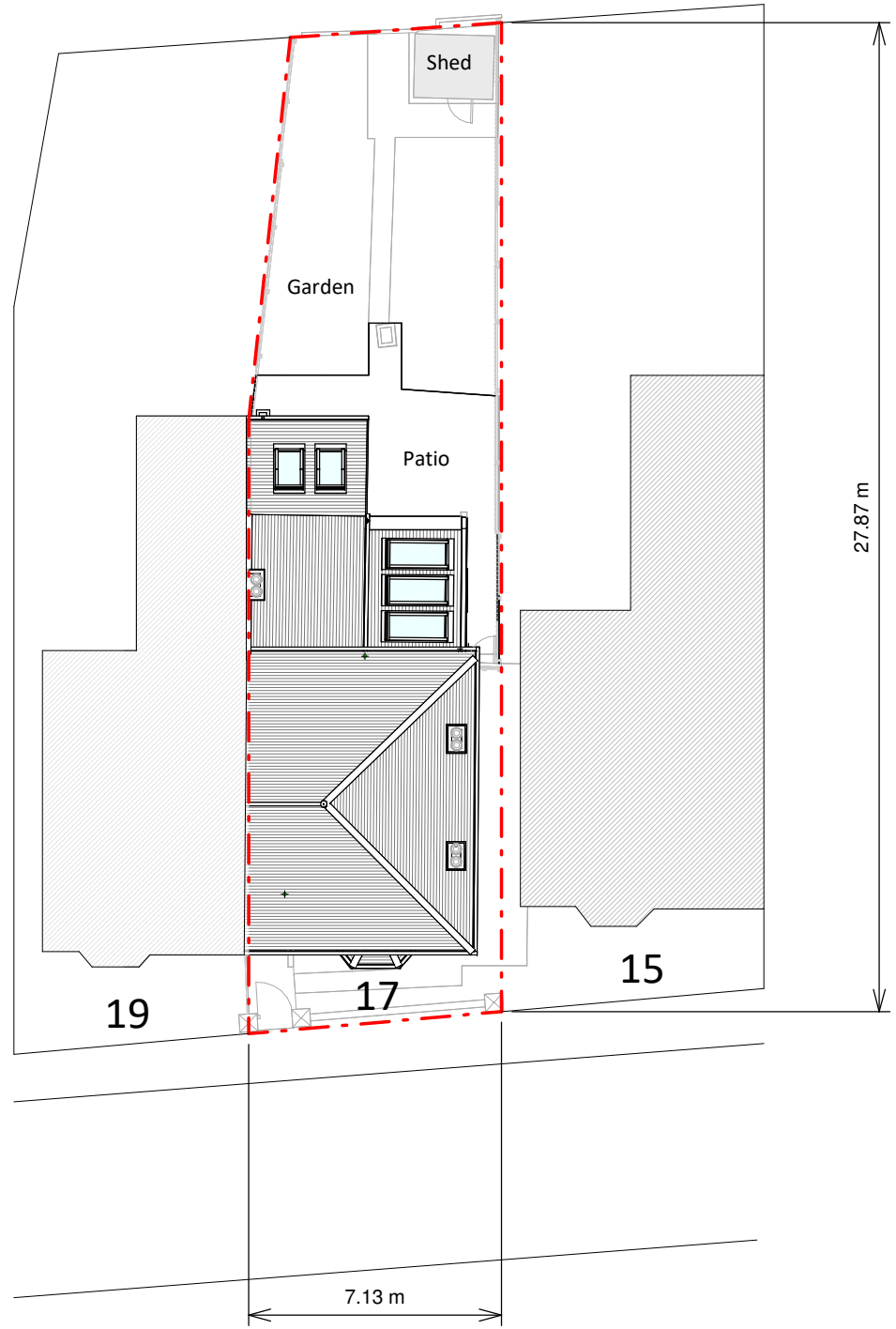

Proposed Block Plan

