

Copyright in the design and this drawing is the property of RESI. No part of this drawing is to be reproduced, stored in a retrieval system, or transmitted in any form or by any means, electronic, mechanical, photocopying, recording, or by any information storage and retrieval system, without the prior written permission of RESI. This drawing must be read in conjunction with all other relevant documentation and drawings.

RESI accepts no liability for any expense, loss or damage of whatever nature and however arising from any condition which has not been referred to in this document.

Read the full disclaimer on the planning application for the construction drawings. It is intended to be used for construction only and is not to be used for any other purpose. Any discrepancies to be reported to RESI immediately.

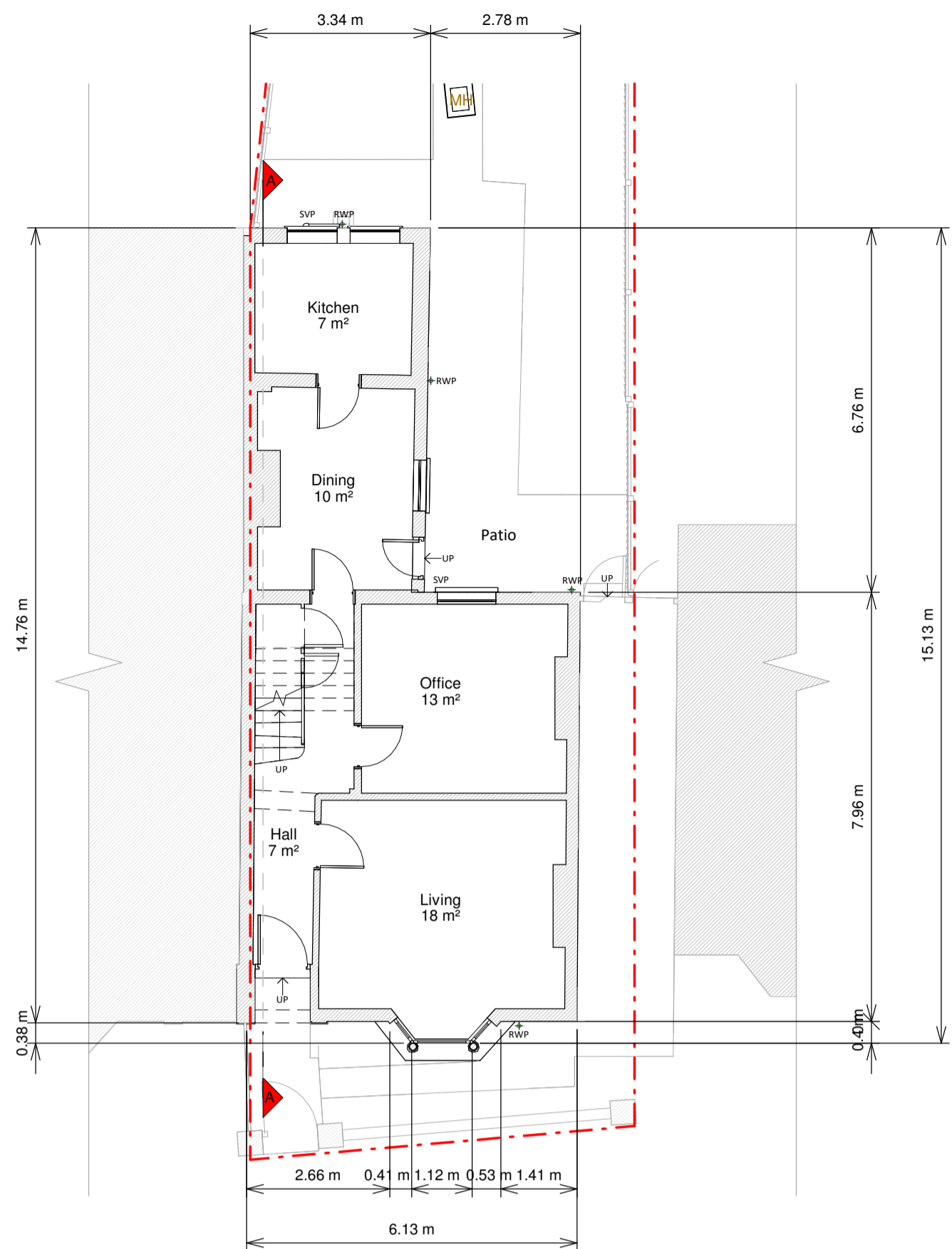

Ground Floor Plan

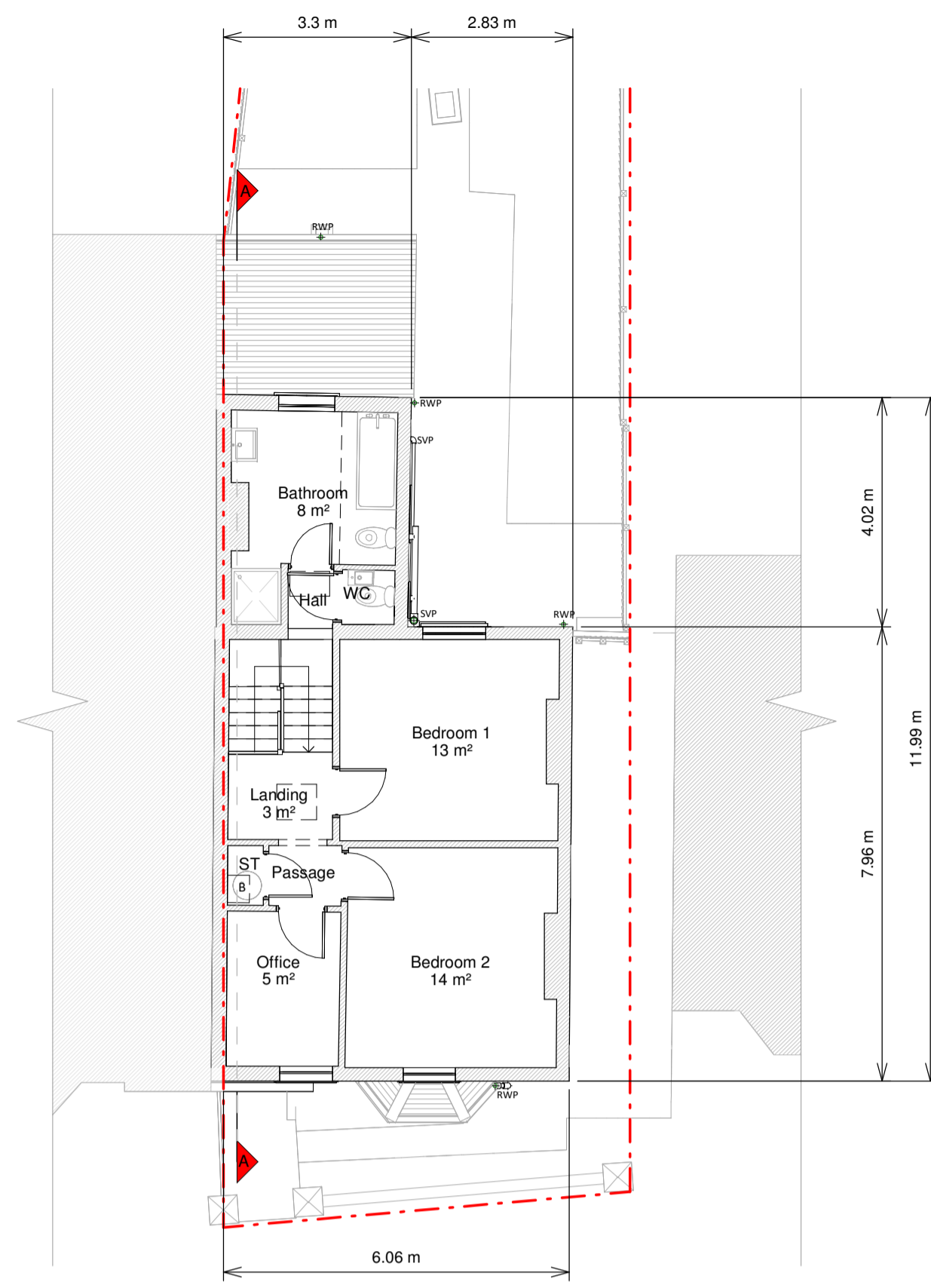

First Floor Plan

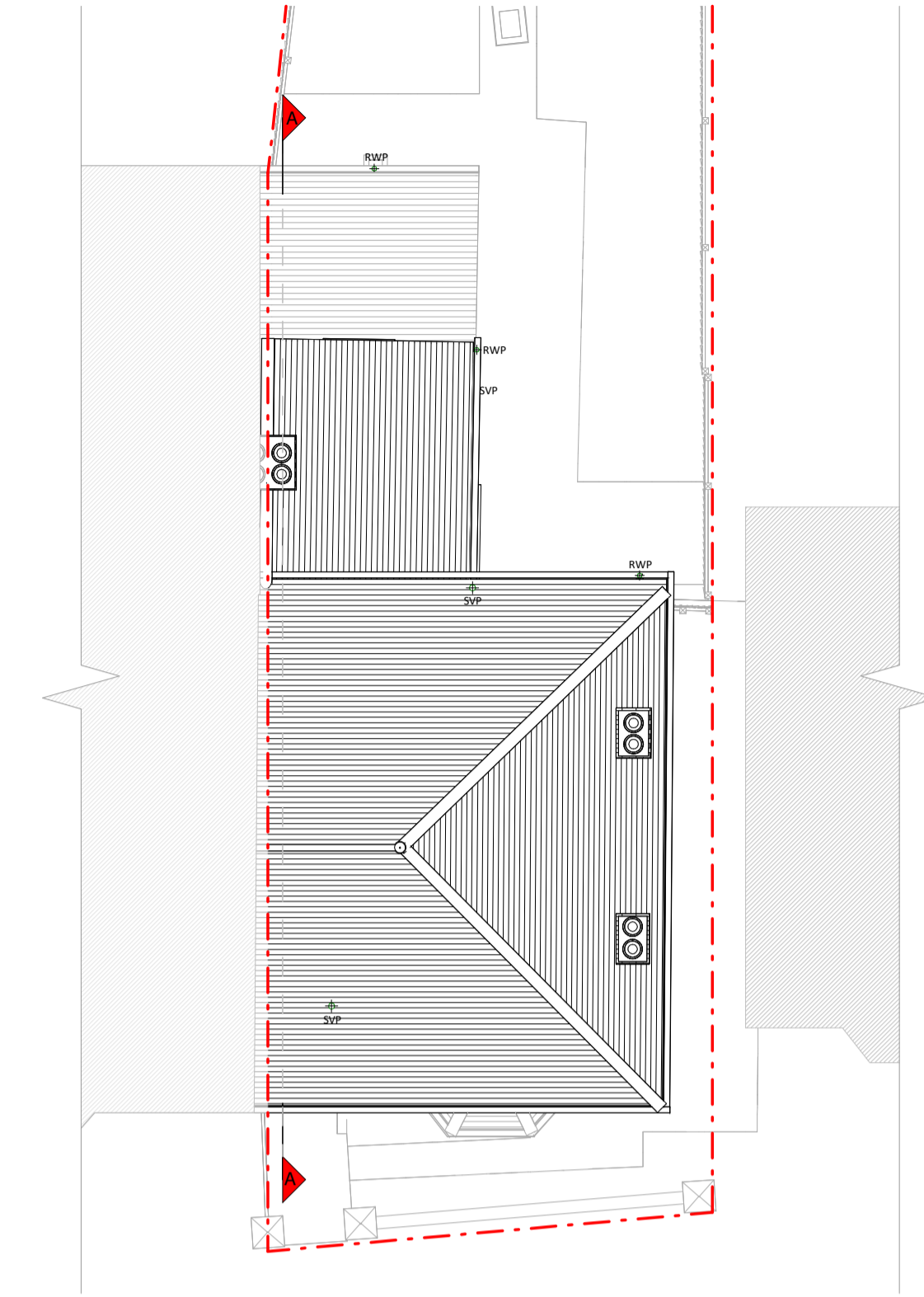

Roof Plan



Front Elevation

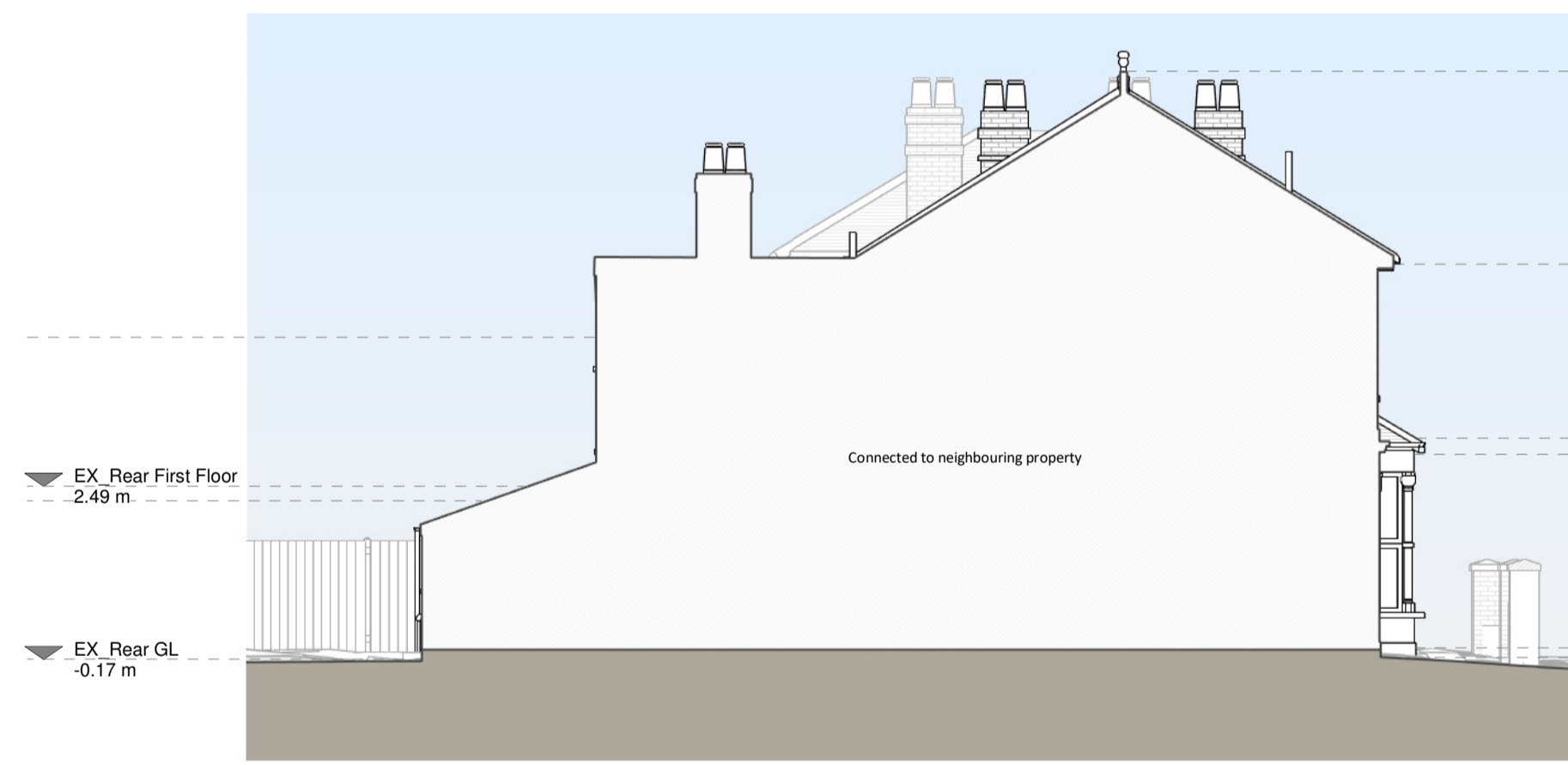

Left Side Elevation

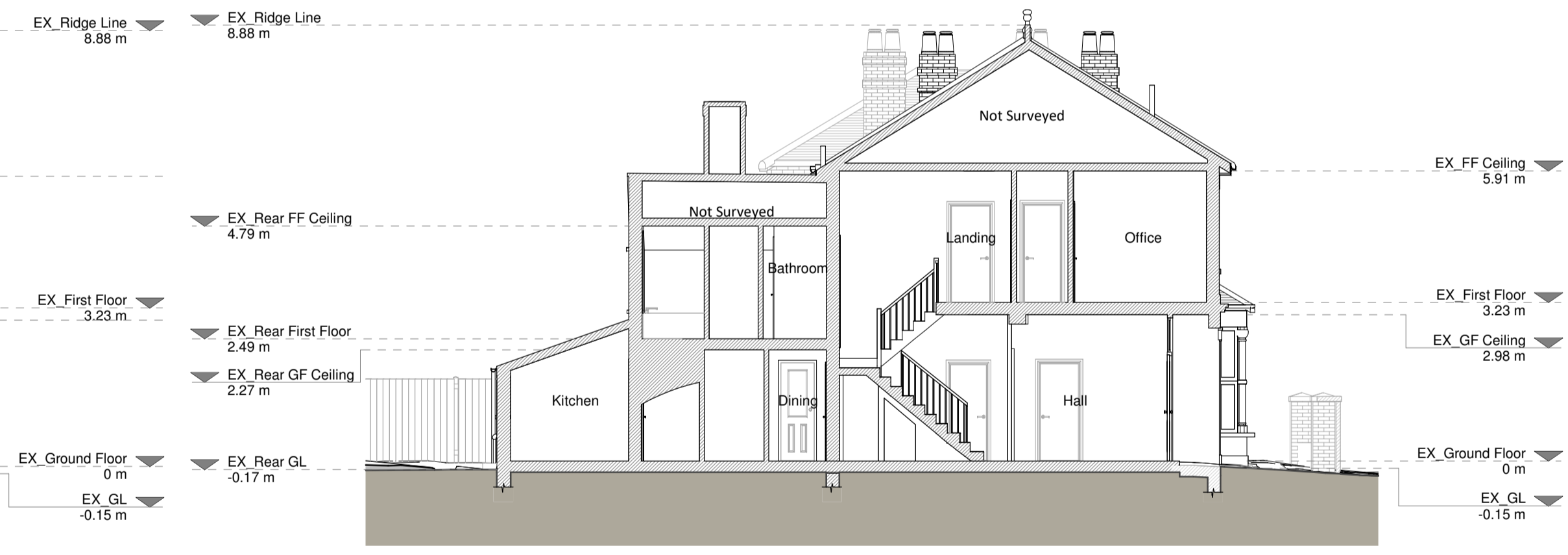

Section A - A

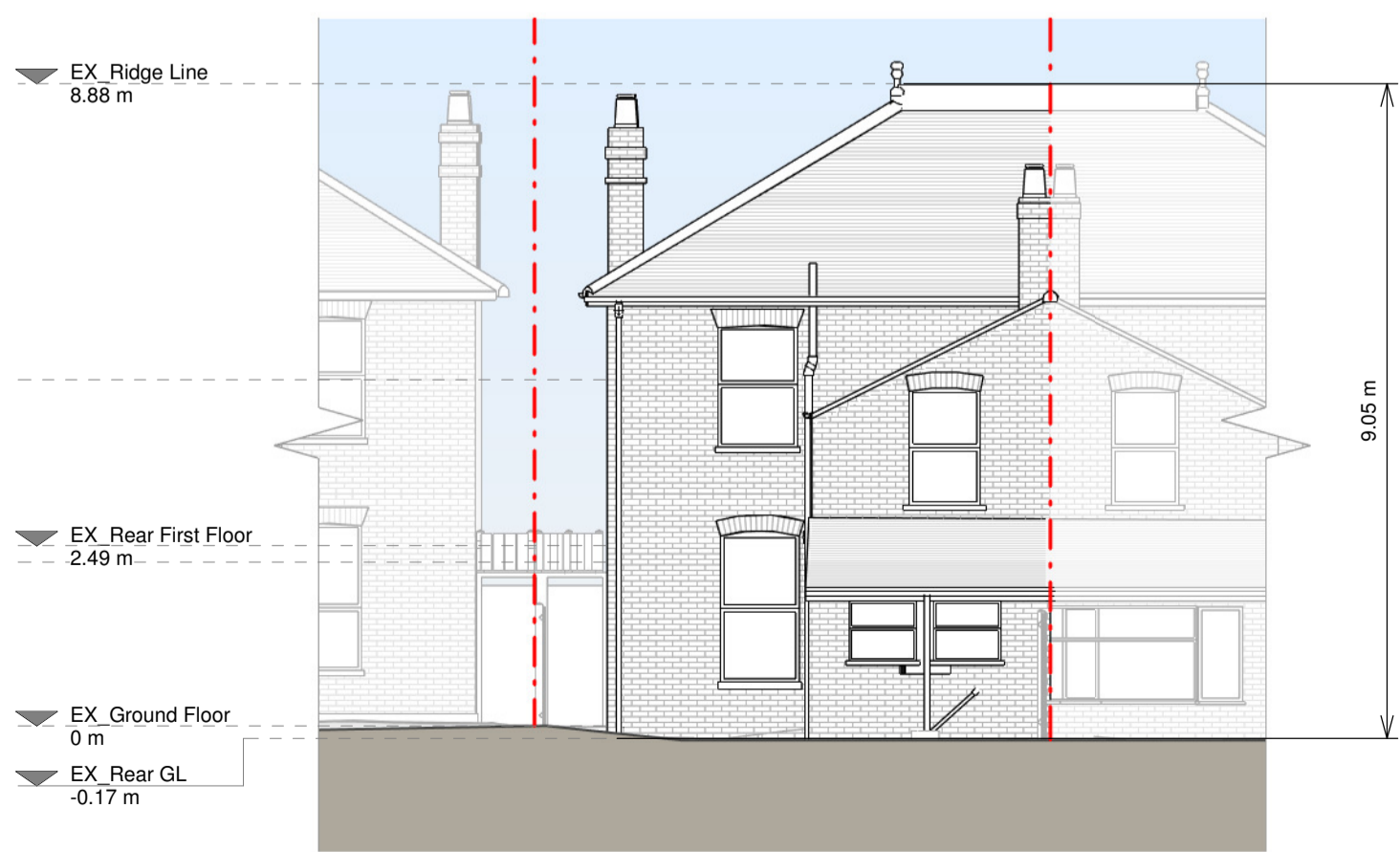

Rear Elevation



Right Side Elevation

**Existing Materials:**  
 Brickwork / Walls - London stock brick, white painted render  
 Pitched roof - Slate tiles, clay ridge tiles  
 Windows - White uPVC frame windows  
 Doors - White painted timber frame glazed door, white uPVC frame glazed door  
 #Whys / Gutters / Fascias - Black uPVC downpipes and gutters, white painted timber fascias

**KEY**  
 Existing walls - Boundary line  
 Existing furniture - Level line  
 EX\_GL - 1.5m head height  
 EX\_GL - 1.8m head height

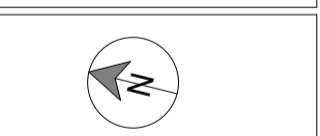

Revision	Rev	Notes	Date
A	Planning Issue		11/07/2024

**RESI**  
 Grow your home

Job Title  
 Proposed ground floor side extension, rooflight insertion, facade alterations, floor plan redesign and all associated works at 17 Adelaide Road, TW9 1XW

Drawing Status  
 Planning

Client  
 Patrick Timbs

Drawing Title  
 Existing Drawings

Scale 1:100 @ A1	Drawn AR
Date July 2024	Checked JE
Drawing No. 8245950-1100	Rev A

