



Cor-ten clad window
 vertical charred larch timber cladding
 Cor-ten clad door
 metal framed sliding doors to match rear extension

South Elevation

West Elevation

NORTH: 
 SCALE 1:50 at A3:

GENERAL NOTES:
 This drawing remains the property of Locksley Architects Ltd, reproduction shall only be allowed with written permission.
 This drawing is not to be scaled for construction purposes, use written dimensions only. Any discrepancies to be reported to the architect. All dimensions to be checked on site. The contractor is responsible for all dimensions and setting out of the work on site. The contractor must ensure that all elements of the work comply with current building regulations.

PROJECT NOTES:

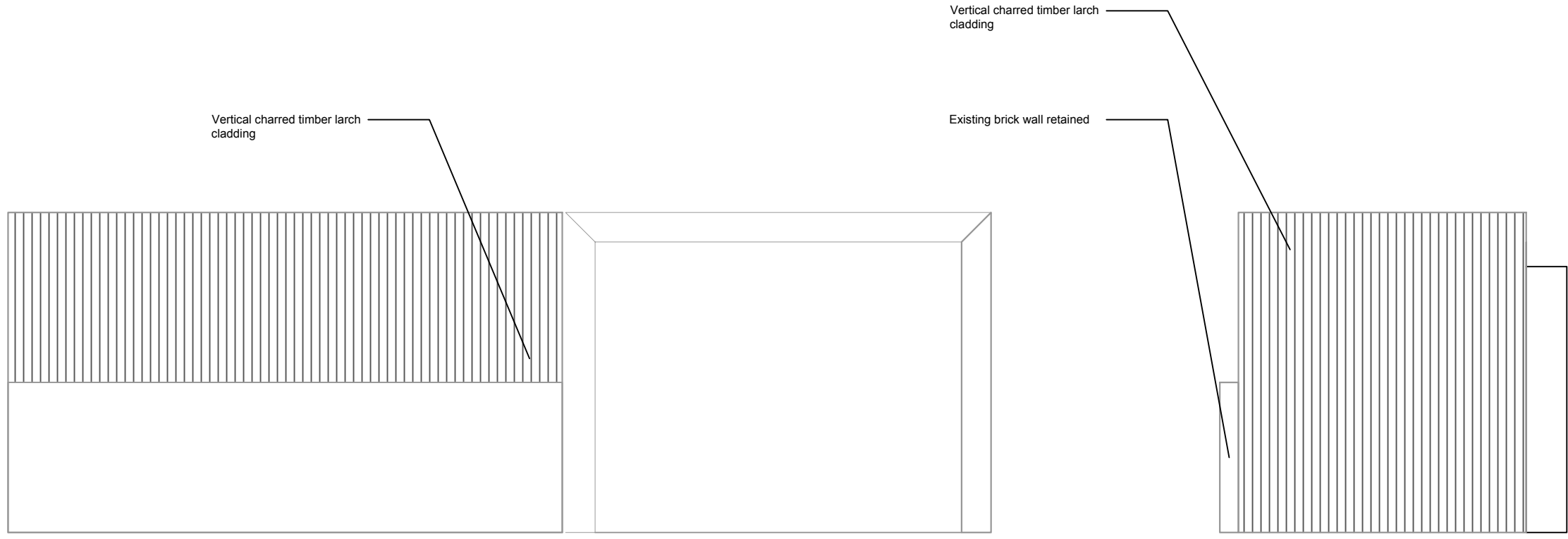

Vertical charred timber larch cladding

Vertical charred timber larch cladding
 Existing brick wall retained

North Elevation

East Elevation

Issued for Planning	17/07/2024	C
Issued for Planning	11/10/2023	B
Issued for Planning	31/12/2022	A



LOCKSLEY
ARCHITECTS

Architect Details
 118 Campden Hill Road, London W8 7AR
 info@locksleyarchitects.com
 0207 206 2727

Project
73 Castelnau

Title
Pool House Drawings

Job No	Drg No	Revision
1087	P03	C