

PROPOSED FIRST FLOOR PLAN

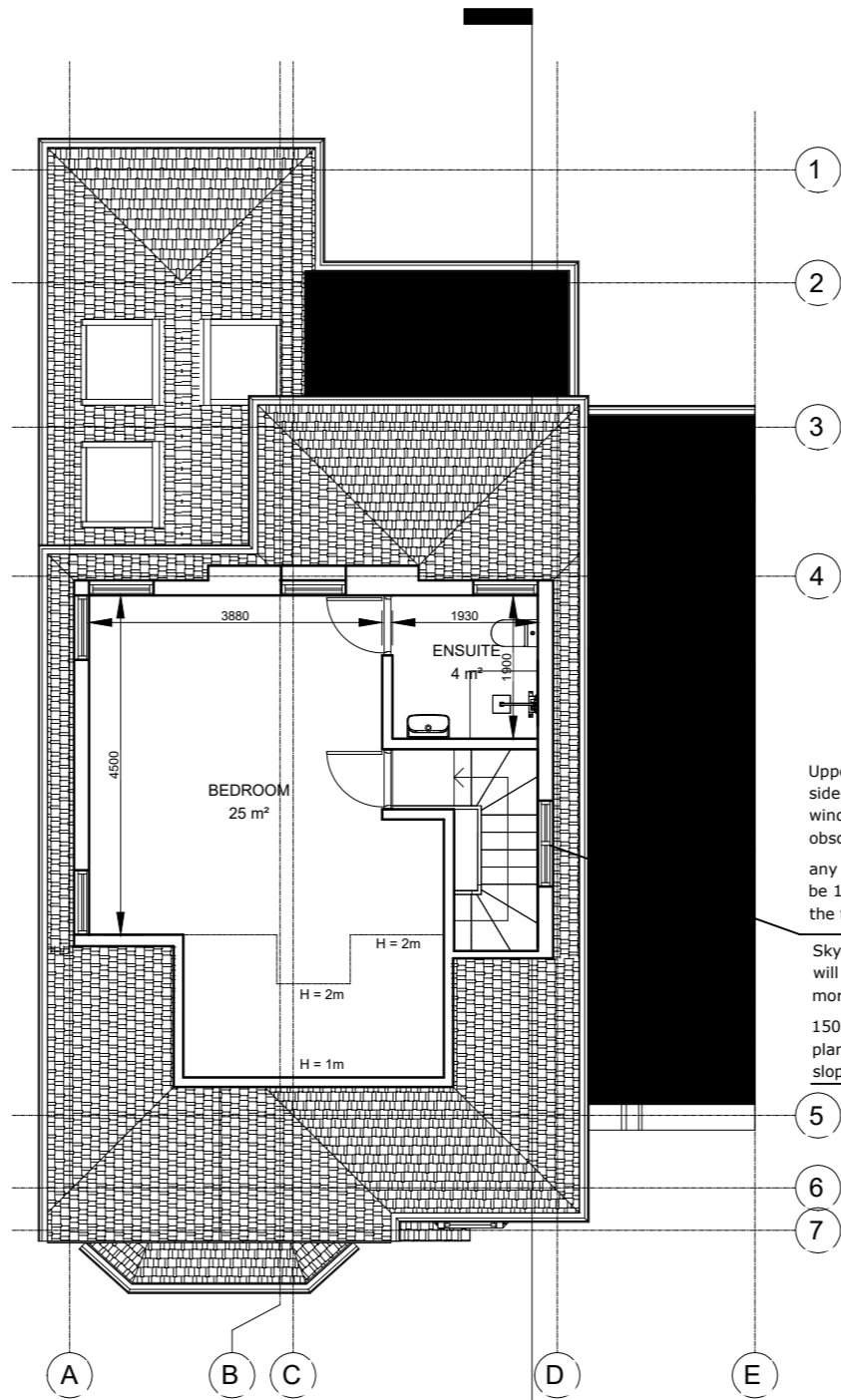

PROPOSED LOFT PLAN

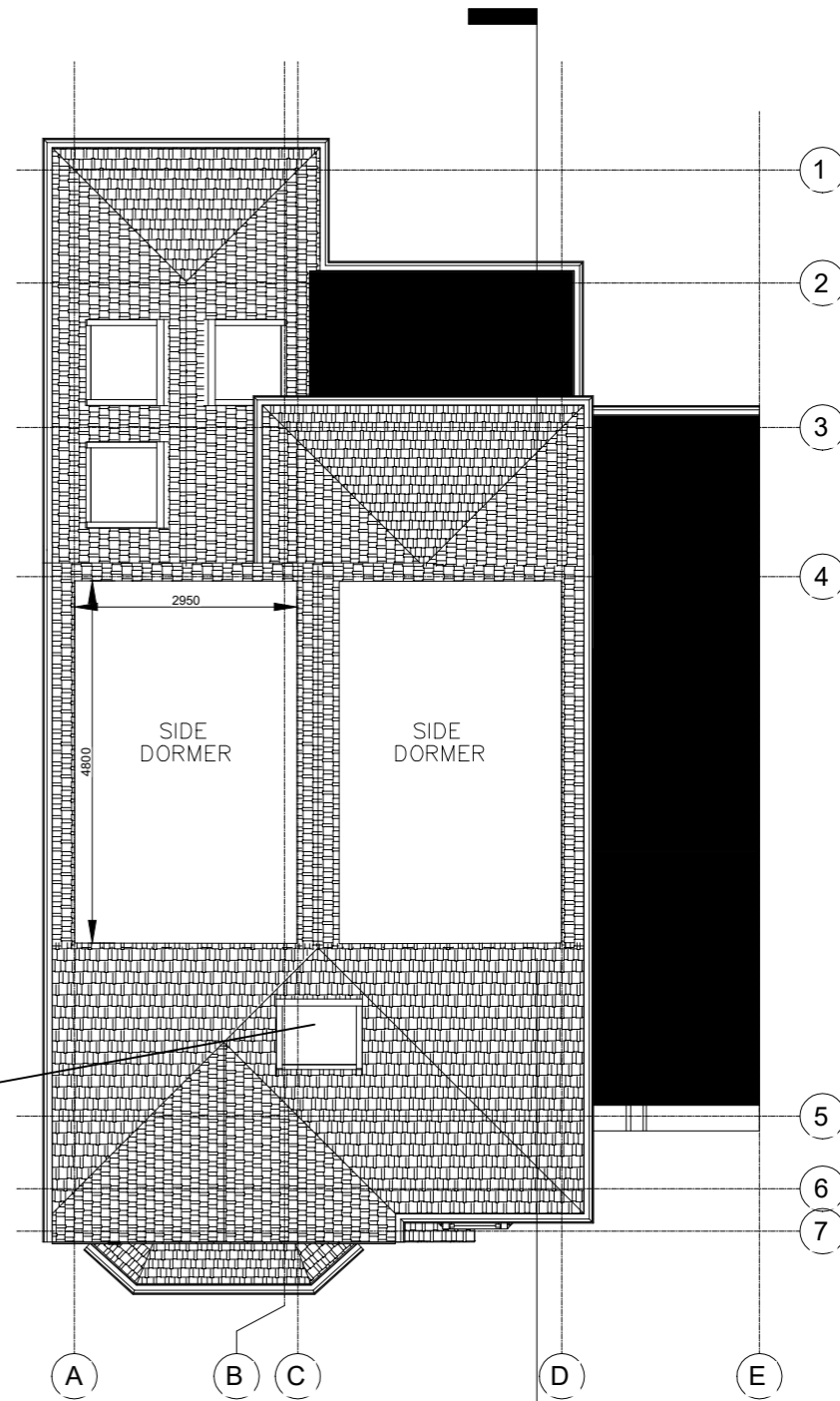

PROPOSED ROOF PLAN

Upper-floor, side-facing windows to be obscure-glazed; any opening to be 1.7m above the floor

Skylight windows will not protrude more than 150mm beyond the plane of the roof slope

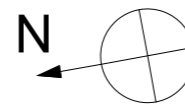

NOTE! THE MATERIALS USED IN THE CONSTRUCTION OF THE EXTENSION WILL BE OF SIMILAR APPEARANCE TO THOSE USED IN CONSTRUCTION OF THE EXTERIOR OF THE EXISTING DWELLINGHOUSE

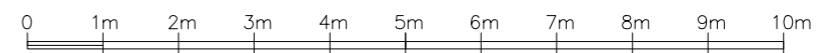

 <b>STUDIO CAD PROJECTS</b> Architectural Designers TEL: 079 581 581 90 E-mail: scp.projects@onet.eu	
PROJECT: 78 LOWTHER ROAD LONDON SW13 9NW PROPOSED PLAN	
SCALE: 1:100 (A3) DATE: APR 2024	PROJECT No: 2240422-1 REV A
<small>THIS DRAWING MUST NOT BE REPRODUCED, MULTIPLIED OR SUBMITTED TO THE INSPECTION OF THIRD PARTIES WITHOUT OUR PRIOR PERMISSION.          ALL DIMENSIONS TO BE CHECKED AND VERIFIED ON SITE</small>	