

PROPOSED FRONT ELEVATION

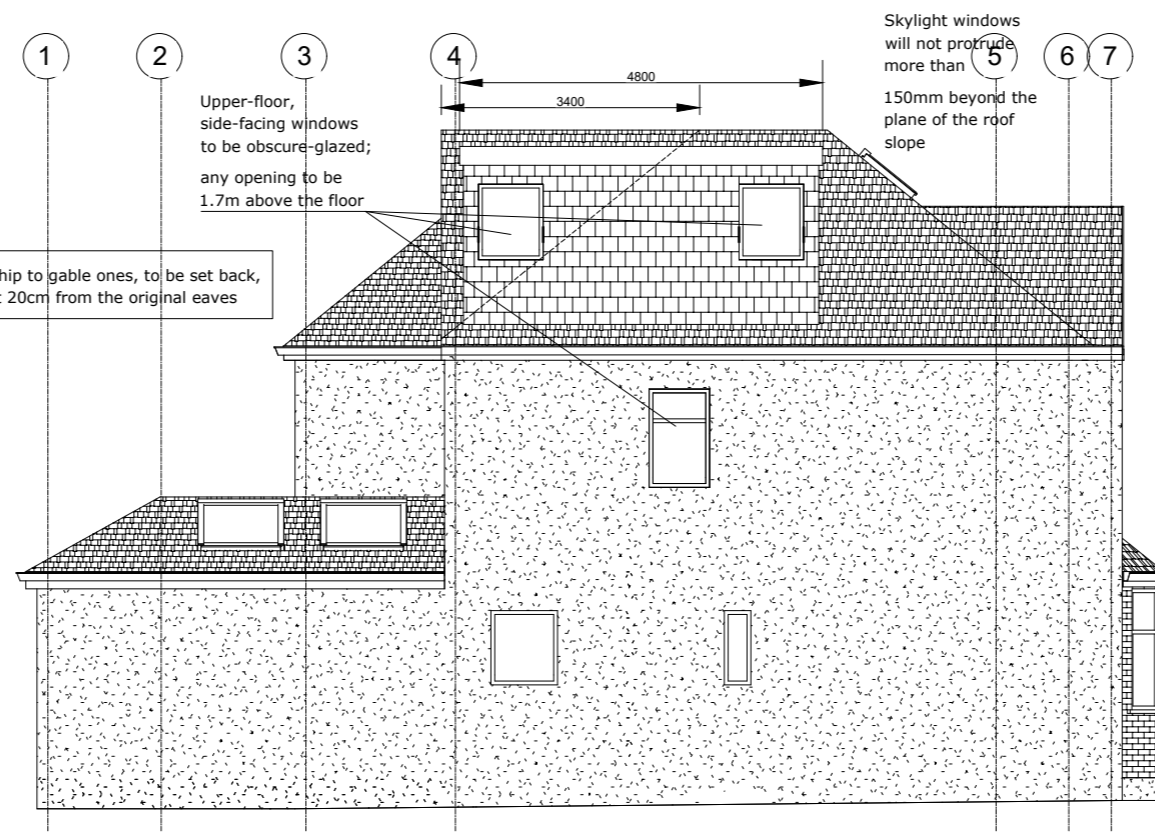

PROPOSED LEFT SIDE ELEVATION

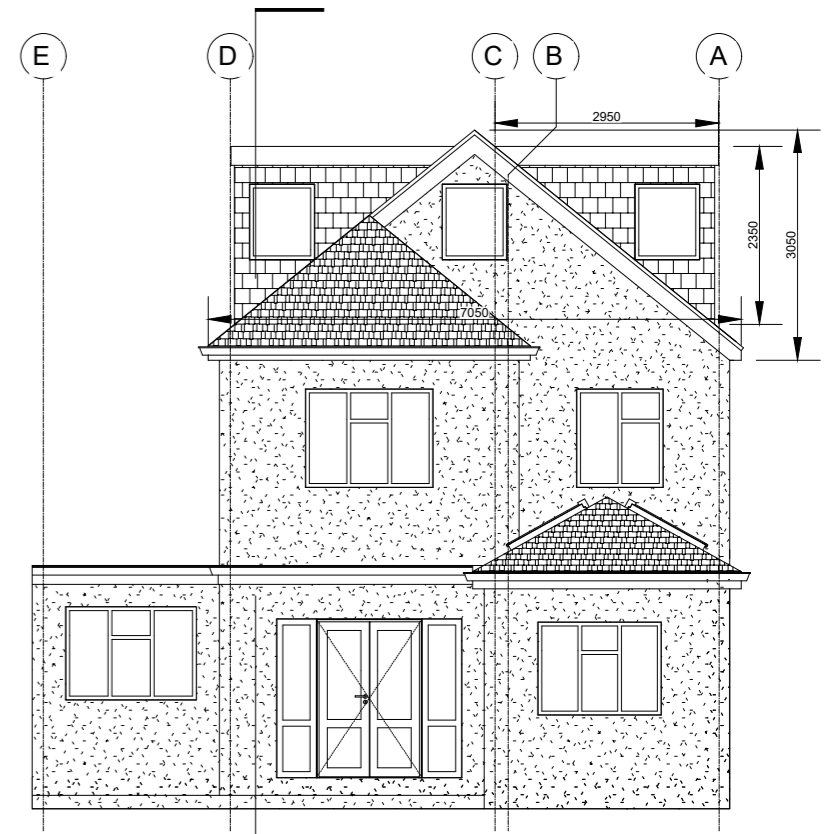

PROPOSED REAR ELEVATION

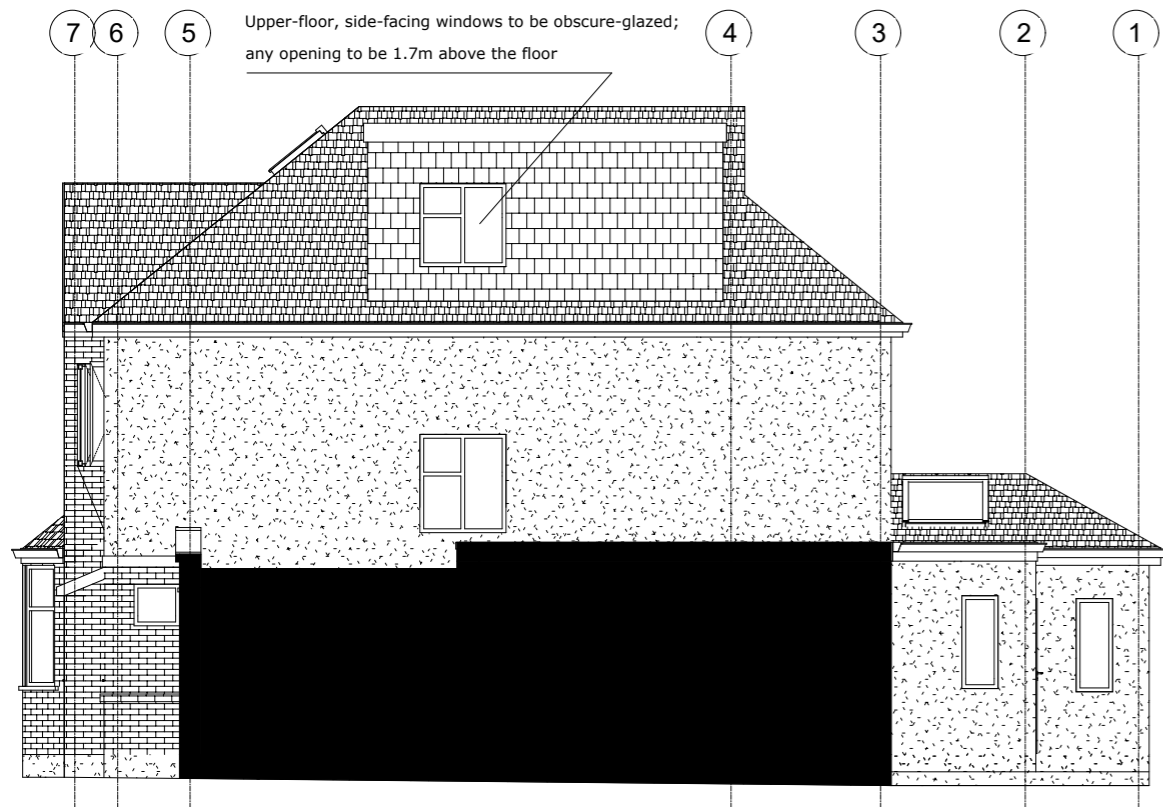

PROPOSED RIGHT SIDE ELEVATION

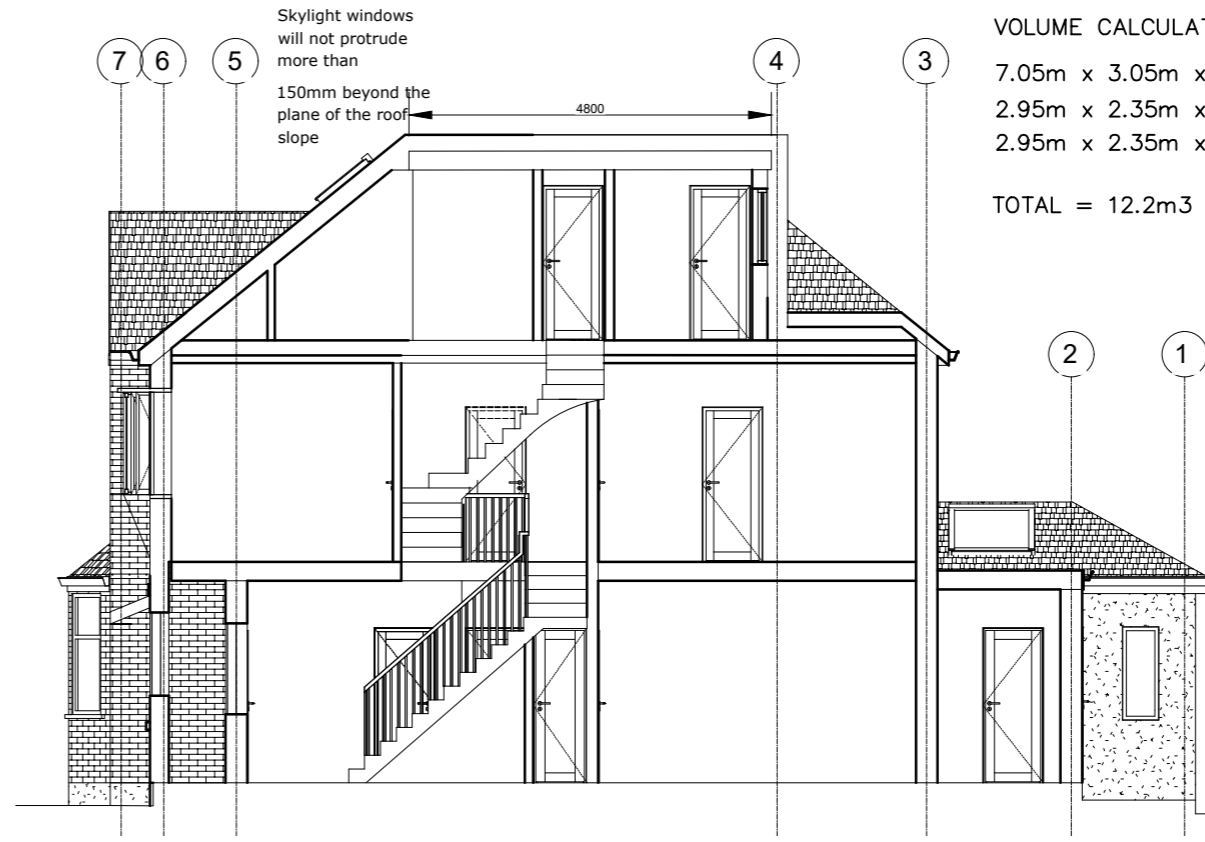

PROPOSED SECTION

VOLUME CALCULATIONS

$$7.05\text{m} \times 3.05\text{m} \times 0.5 \times 3.40\text{m} \times 1/3 = 12.20\text{m}^3$$

$$2.95\text{m} \times 2.35\text{m} \times 0.5 \times 4.80\text{m} = 16.64\text{m}^3$$

$$2.95\text{m} \times 2.35\text{m} \times 0.5 \times 4.80\text{m} = 16.64\text{m}^3$$

$$\text{TOTAL} = 12.2\text{m}^3 + 16.64\text{m}^3 + 16.64\text{m}^3 = 45.48\text{m}^3 < 50\text{m}^3$$

NOTE! THE MATERIALS USED IN THE CONSTRUCTION OF THE EXTENSION WILL BE OF SIMILAR APPEARANCE TO THOSE USED IN CONSTRUCTION OF THE EXTERIOR OF THE EXISTING DWELLINGHOUSE

**STUDIO CAD PROJECTS**  
 Architectural Designers  
 TEL: 079 581 581 90  
 E-mail: scprojects@onet.eu

PROJECT:  
 78 LOWTHER ROAD  
 LONDON SW13 9NW  
 PROPOSED ELEVATIONS AND SECTIONS

SCALE: 1:100 (A3) PROJECT No:  
 DATE: APR 2024 2240422-2 REV A

THIS DRAWING MUST NOT BE REPRODUCED, MULTIPLIED OR SUBMITTED TO THE INSPECTION OF THIRD PARTIES WITHOUT OUR PRIOR PERMISSION.  
 ALL DIMENSIONS TO BE CHECKED AND VERIFIED ON SITE

