

- NOTES :
- This drawing is copyright.
 - All dimensions must be checked on site before any works commence.
 - All discrepancies are to be reported to the CA before works proceed.
 - Only figured dimensions are to be used.

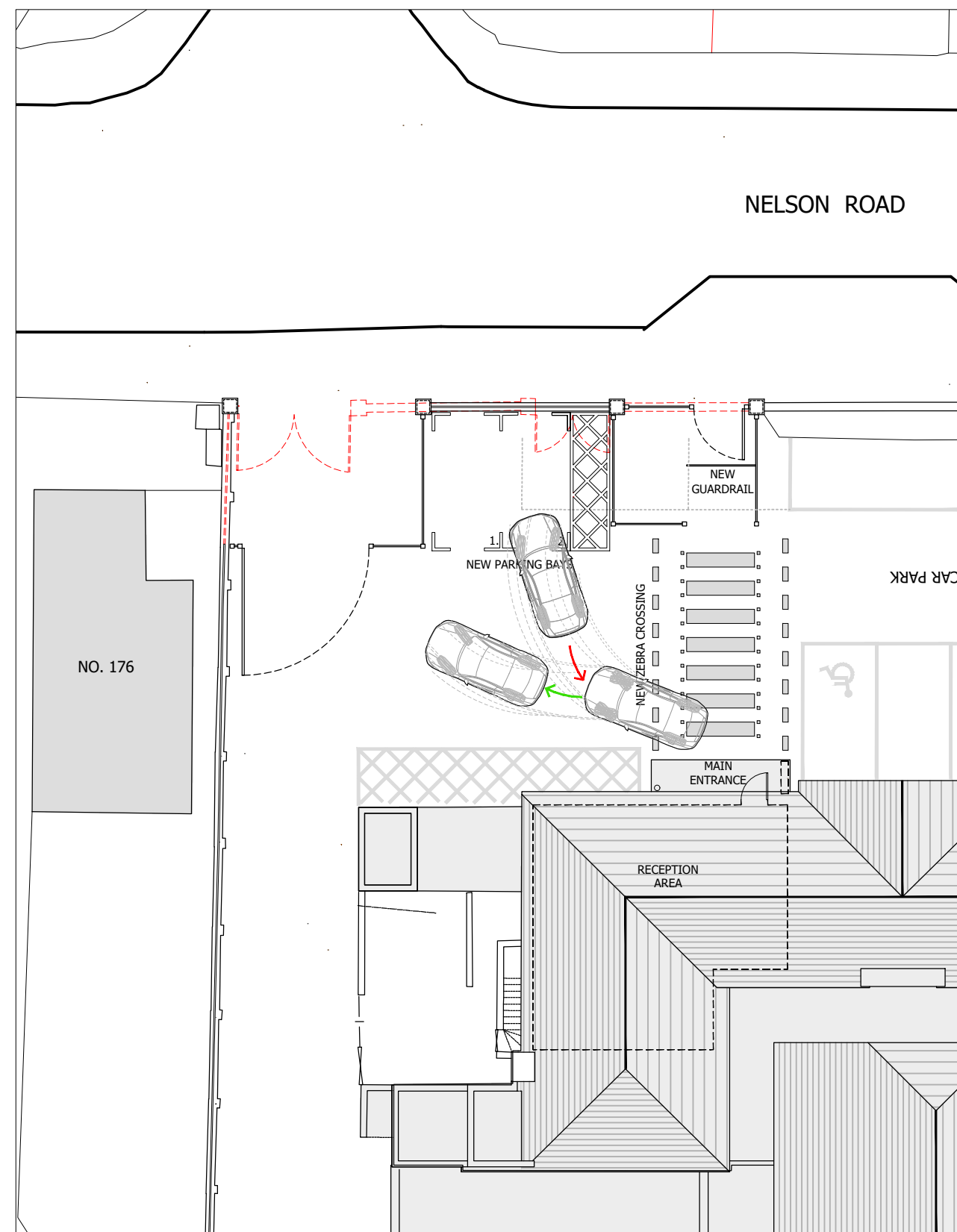

CDM Residual Risks
 In addition to the hazards and or risks typically associated with the types of work detailed on this drawing.

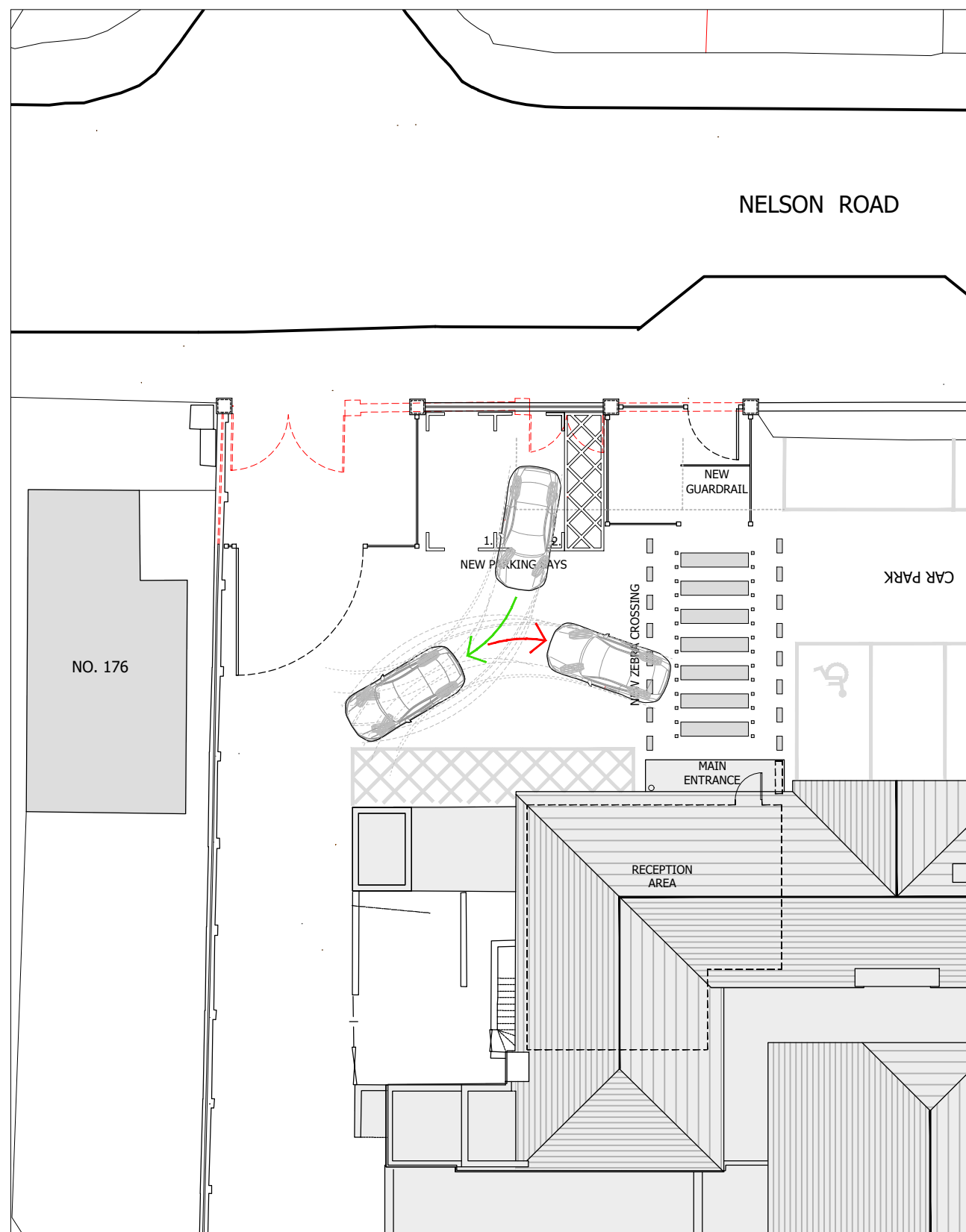

Rev.	Date	Revision	By
©		Copyright	



Client:
The School Governors

Project address:
**Nelson Primary School
 Nelson Road, Whitton, Twickenham
 TW2 7BU**

Job title:
Safeguarding

Drawing title:
**Site Entrance Layout - Swept Path
 Parking Bay #2 As Proposed**

Scale: 1:200@A3	Drawn: CW
Date: July 2024	Checked: HL

Drawing No: 12123(P)032	Rev:
-----------------------------------	------

