

PROPOSED SECOND FLOOR PLAN  
29.15m<sup>2</sup>

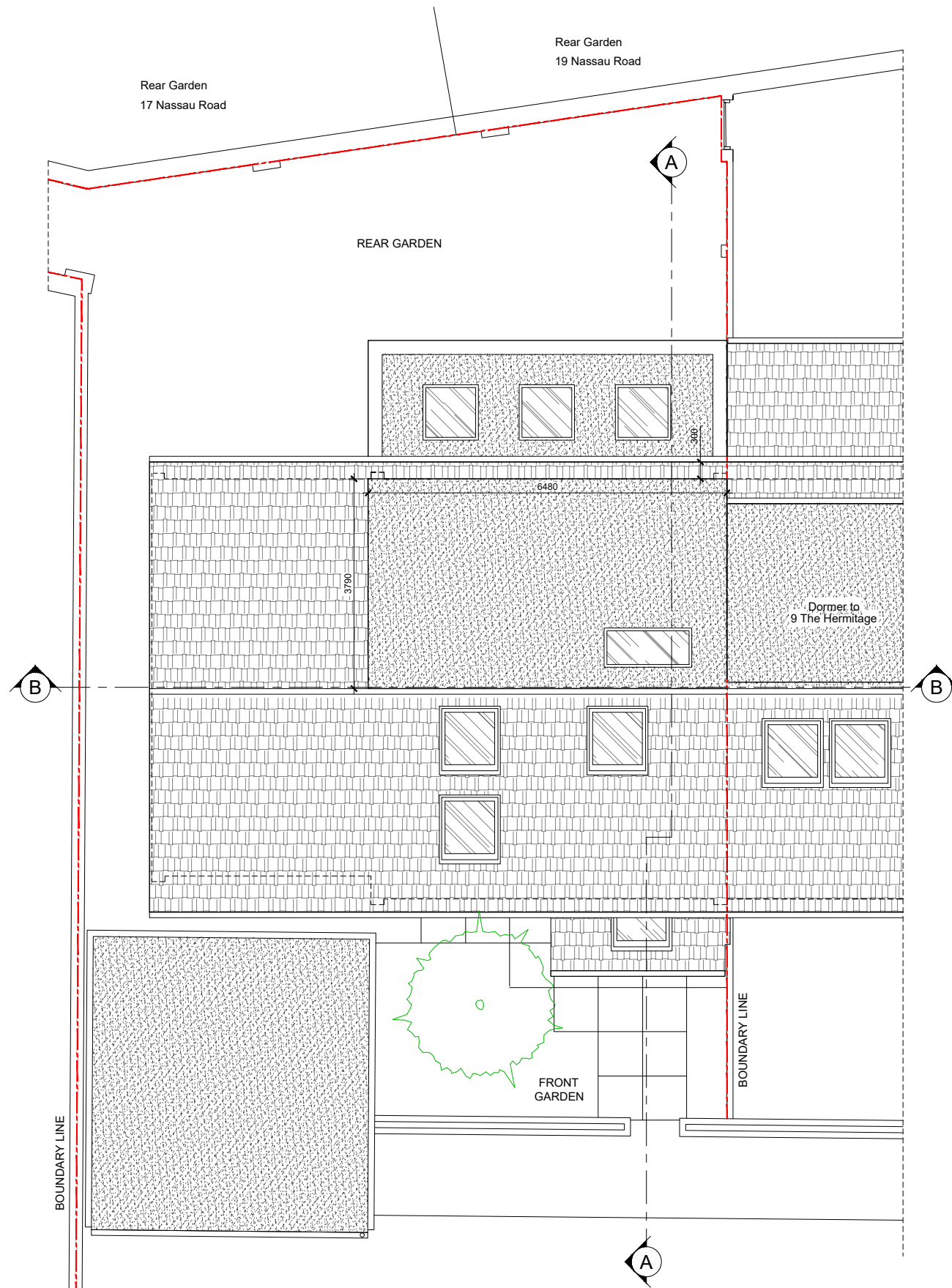

PROPOSED ROOF PLAN

- Notes:
- 1- This drawing is not for construction;
  - 2- All Dimension are in millimeters;
  - 3- This drawing has been drawn to scale for the purposes of obtaining local authority approval. Dimensions are not to be scaled directly from drawings;
  - 4- All dimensions are to be checked on site and the Structural Engineer is to be inform of any discrepancies before construction commences;
  - 5- All structural elements to be agreed with local authority Building Control prior to commencement of works.
  - 6- All references to drawings refer to current revision of that drawing;
  - 7- The Copyright of this drawing belongs to Revive Renovations & Licensing.
  - 8- Attention is drawn to the provisions of the party wall act 1996. Legal boundaries should be determined by others.

FOR PLANNING ONLY

**700+**  
Planning Approvals  
In The  
Borough Of  
Wandsworth

**400+**  
Planning Approvals  
In All  
Other SW  
Boroughs

**450+**  
Planning Approvals  
In All Other  
London  
Boroughs

**Revive Renovations**  
Planning Consultancy  
Planning Applications  
Drawings & Appeals  
[revive-renovations.com](http://revive-renovations.com)  
**0208 914 7877**  
[reception.revive@outlook.com](mailto:reception.revive@outlook.com)

client  
10 The Hermitage, Barnes  
London - SW13 9RF

project  
**PROPOSED CERTIFICATE OF  
LAWFULNESS APPLICATION**

REAR DORMER ROOF EXTENSION AND SINGLE  
STOREY REAR EXTENSION

drawing title  
**PROPOSED FLOOR PLANS**

date July 2024	scale 1:100@A3	dwn AD
-------------------	-------------------	-----------

drawing number <b>07</b>	sheet no. 07 of 09	rev -
-----------------------------	-----------------------	----------