

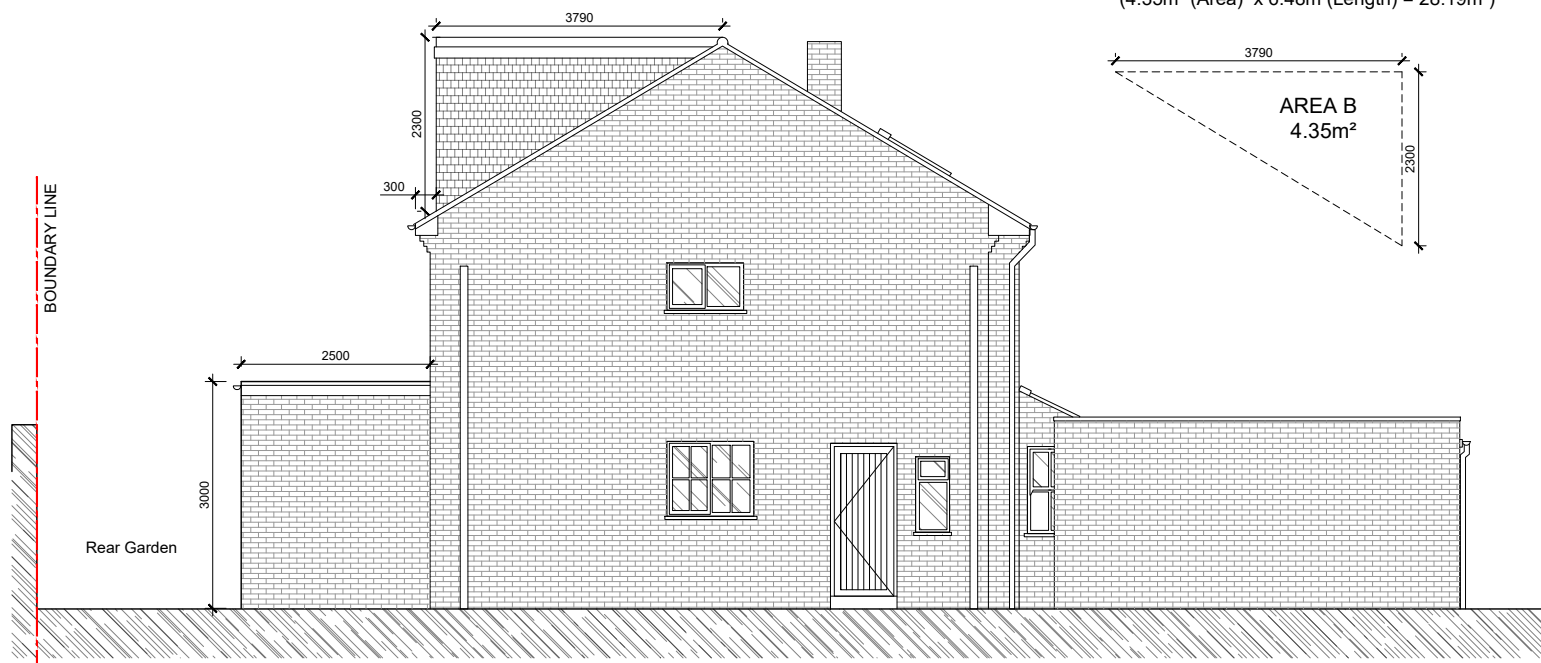

PROPOSED FRONT ELEVATION



PROPOSED SOUTH ELEVATION

PROPOSED ROOF EXTENSION VOLUME
 $(4.35\text{m}^2 \text{ (Area)} \times 6.48\text{m} \text{ (Length)}) = 28.19\text{m}^3$

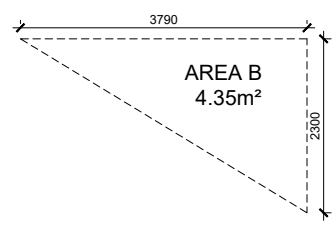

PROPOSED REAR ELEVATION

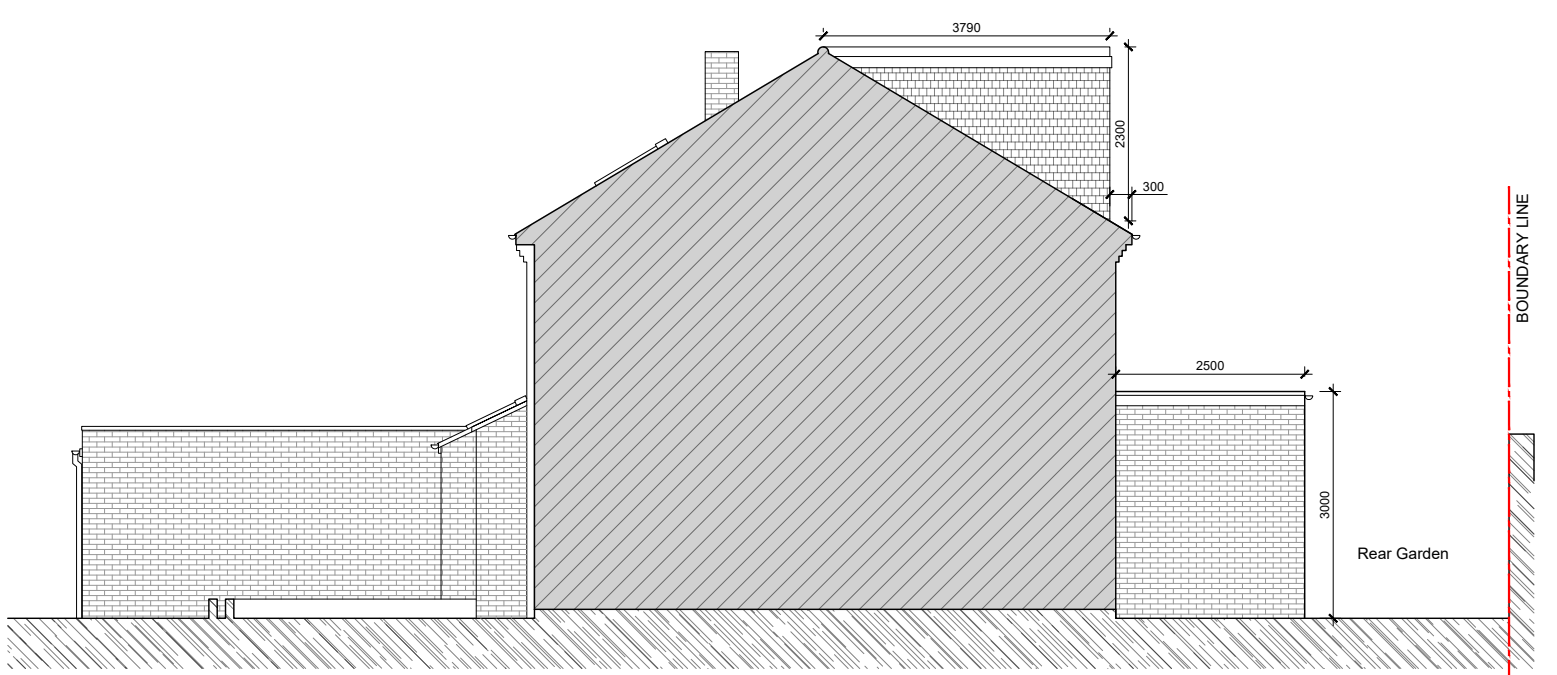

PROPOSED NORTH ELEVATION

- Notes:
- 1- This drawing is not for construction;
 - 2- All Dimension are in millimeters;
 - 3- This drawing has been drawn to scale for the purposes of obtaining local authority approval. Dimensions are not to be scaled directly from drawings;
 - 4- All dimensions are to be checked on site and the Structural Engineer is to be inform of any discrepancies before construction commences;
 - 5- All structural elements to be agreed with local authority Building Control prior to commencement of works.
 - 6- All references to drawings refer to current revision of that drawing;
 - 7- The Copyright of this drawing belongs to Revive Renovations & Licensing.
 - 8- Attention is drawn to the provisions of the party wall act 1996. Legal boundaries should be determined by others.

FOR PLANNING ONLY



Revive Renovations

Planning Consultancy
 Planning Applications
 Drawings & Appeals
revive-renovations.com
0208 914 7877
reception.revive@outlook.com

client
 10 The Hermitage, Barnes
 London - SW13 9RF

project
**PROPOSED CERTIFICATE OF
 LAWFULNESS APPLICATION**

REAR DORMER ROOF EXTENSION AND SINGLE
 STOREY REAR EXTENSION

drawing title
PROPOSED ELEVATIONS

date	scale	dwn
July 2024	1:100@A3	AD

drawing number	sheet no.	rev
08	08 of 09	-