

PROPOSED ROOF EXTENSION VOLUME
 (4.35m² (Area) x 6.48m (Length) = 28.19m³)

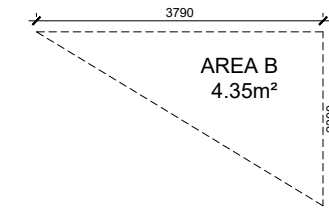

- Notes:
- 1- This drawing is not for construction;
 - 2- All Dimension are in millimeters;
 - 3- This drawing has been drawn to scale for the purposes of obtaining local authority approval. Dimensions are not to be scaled directly from drawings;
 - 4- All dimensions are to be checked on site and the Structural Engineer is to be inform of any discrepancies before construction commences;
 - 5- All structural elements to be agreed with local authority Building Control prior to commencement of works.
 - 6- All references to drawings refer to current revision of that drawing;
 - 7- The Copyright of this drawing belongs to Revive Renovations & Licensing.
 - 8- Attention is drawn to the provisions of the party wall act 1996. Legal boundaries should be determined by others.

FOR PLANNING ONLY

700+
 Planning Approvals
 In The
 Borough Of
 Wandsworth

400+
 Planning Approvals
 In All
 Other SW
 Boroughs

450+
 Planning Approvals
 In All Other
 London
 Boroughs



**Revive
 Renovations**

Planning Consultancy
 Planning Applications
 Drawings & Appeals
revive-renovations.com
0208 914 7877
 reception.revive@outlook.com

client
 10 The Hermitage, Barnes
 London - SW13 9RF

project
**PROPOSED CERTIFICATE OF
 LAWFULNESS APPLICATION**
 REAR DORMER ROOF EXTENSION AND SINGLE
 STOREY REAR EXTENSION

drawing title
PROPOSED SECTIONS A-A' & B-B'

date	scale	dwn
July 2024	1:100@A3	AD

drawing number	sheet no.	rev
09	09 of 09	-

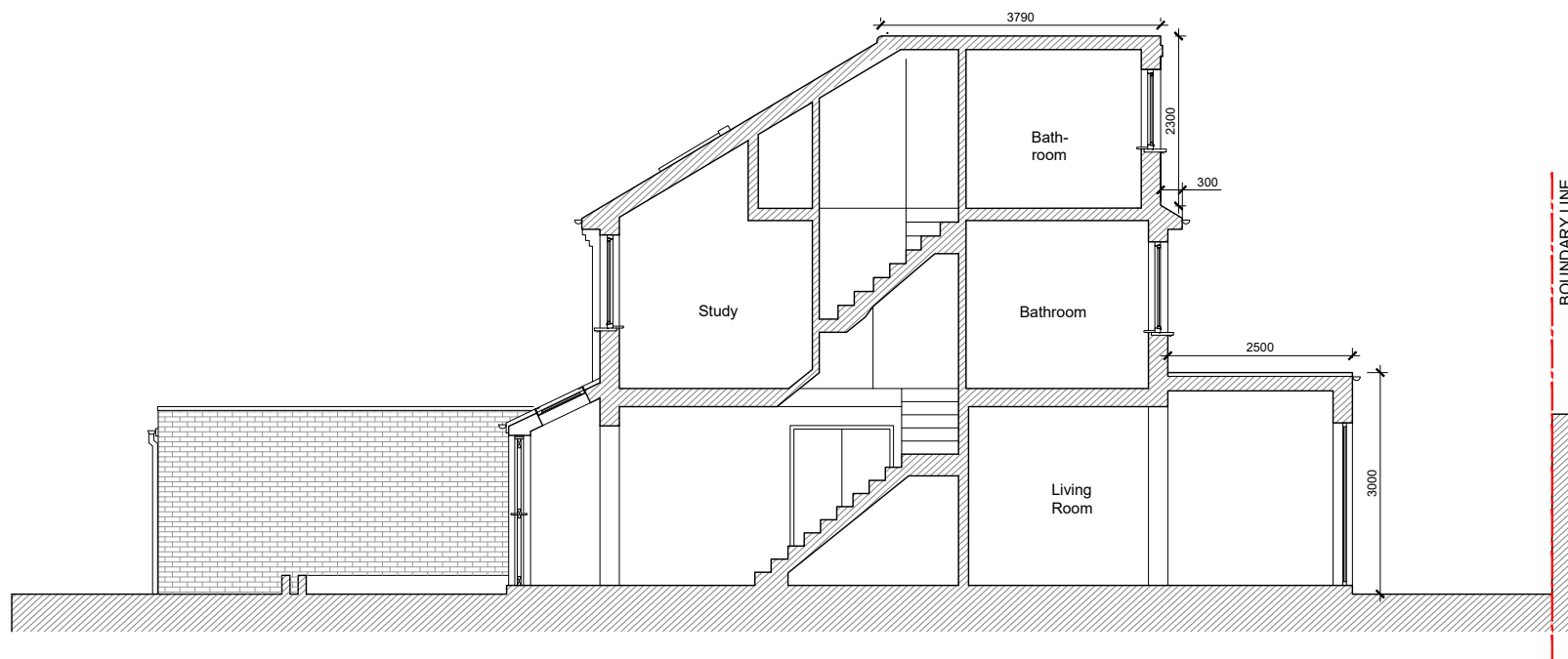

PROPOSED SECTION A-A'

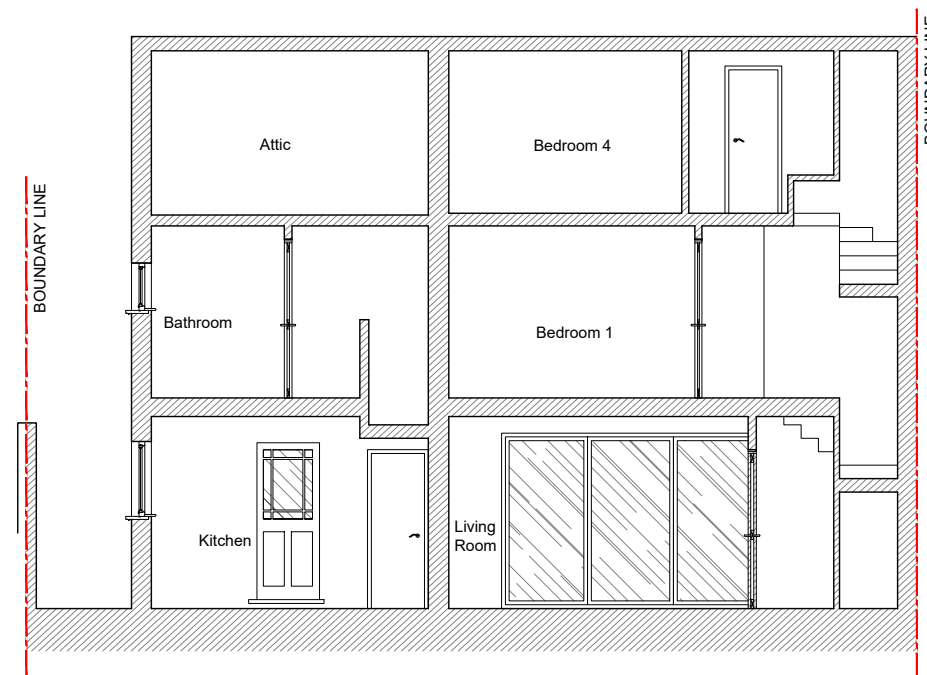
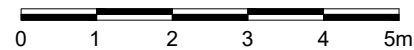

PROPOSED SECTION B-B'