

South West elevation - part to Queens Road houses

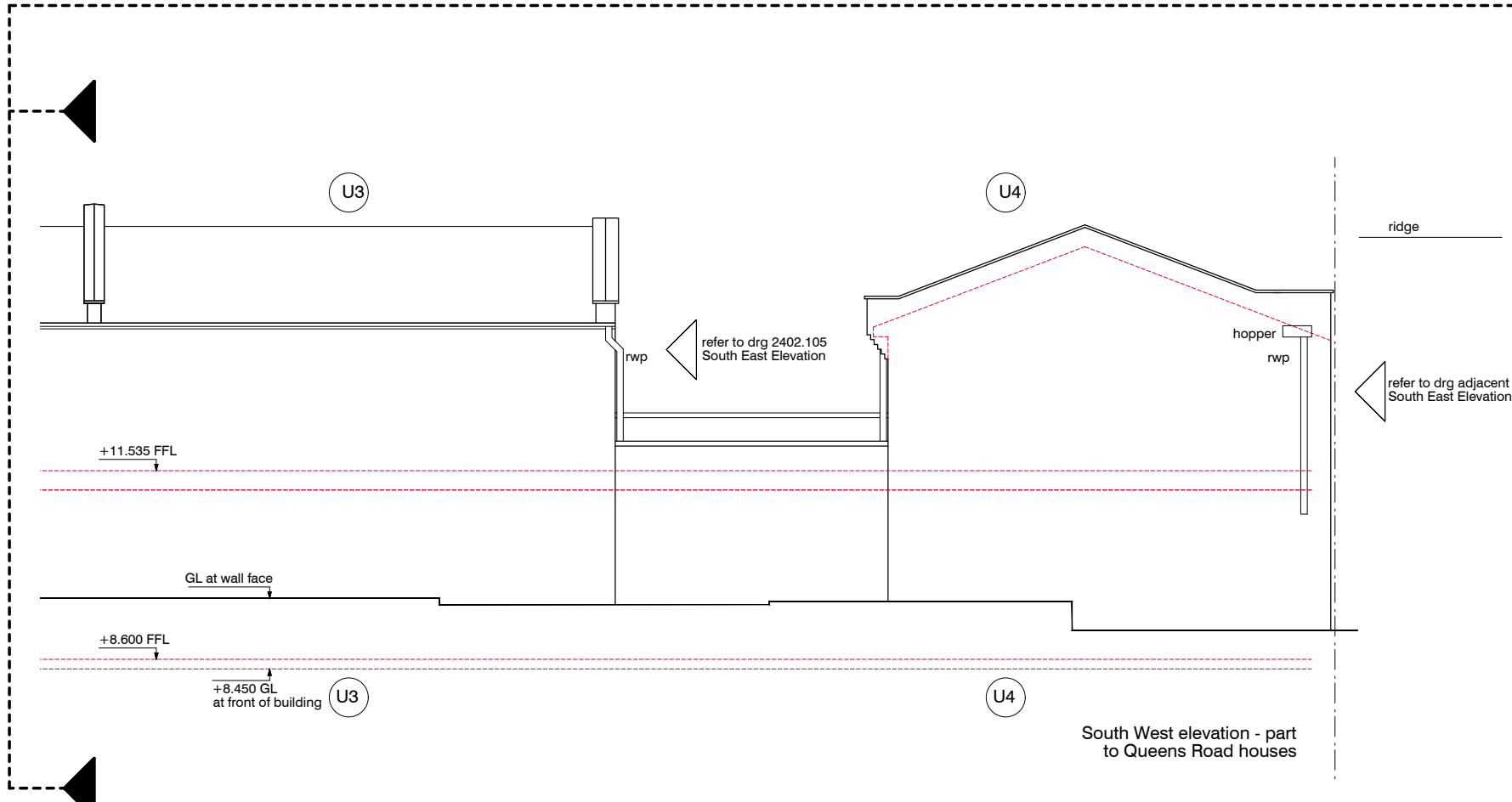

South West elevation - part to Queens Road houses

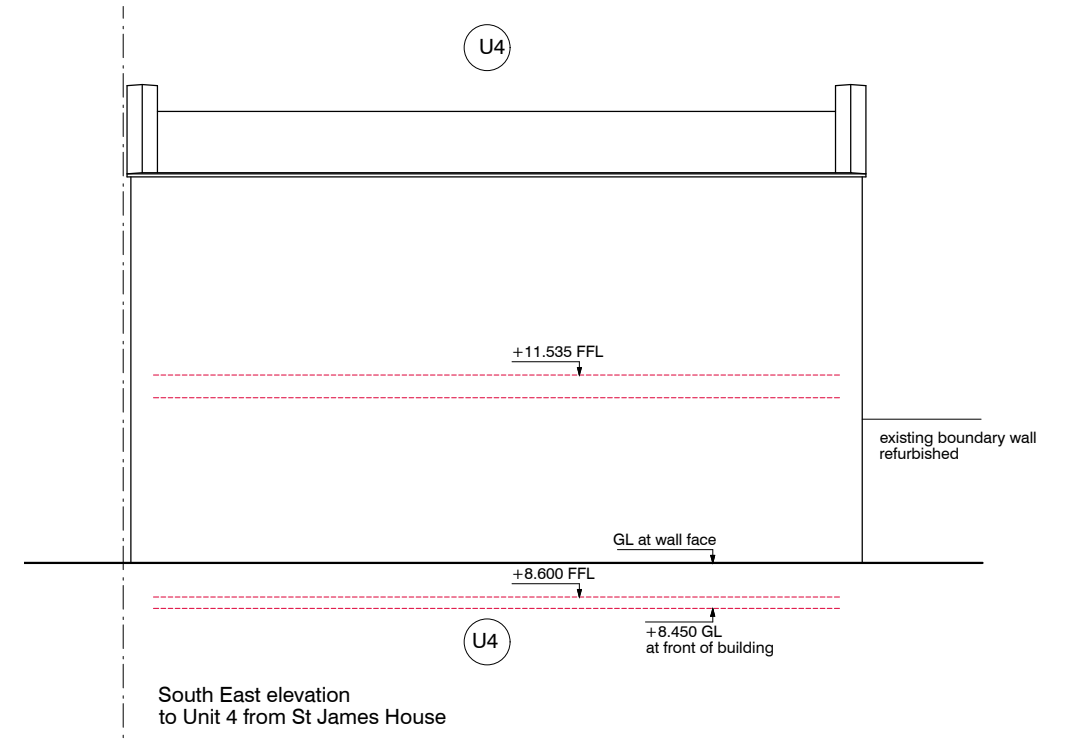

South East elevation to Unit 4 from St James House

<p>do not scale from this drawing</p> <p>verify all dimensions by site measurement</p> <p>errors and omissions to be reported to the architect</p> <p>copyright</p>	<p>drawing status</p> <p>issued for planning</p>	<p>scale bar</p>	<p>notes</p>	<p>title</p> <p>Existing Rear Elevations</p>	<p>client</p> <p>Charles Richards</p>	<p>project</p> <p>Office Conversion Messom Mews, 33 - 57 Grosvenor Road Twickenham, Middlesex TW1 4AD</p>	<p>drawing number</p> <p>2402.104.a</p>
				<p>scale</p> <p>1:50@A1 / 1:100@A3</p>	<p>drawn</p> <p>GT</p>	<p>date</p> <p>13.05.24</p>	<p>checked</p>