

**BASEMENT PLAN**  
SCALE 1:100 @ A3

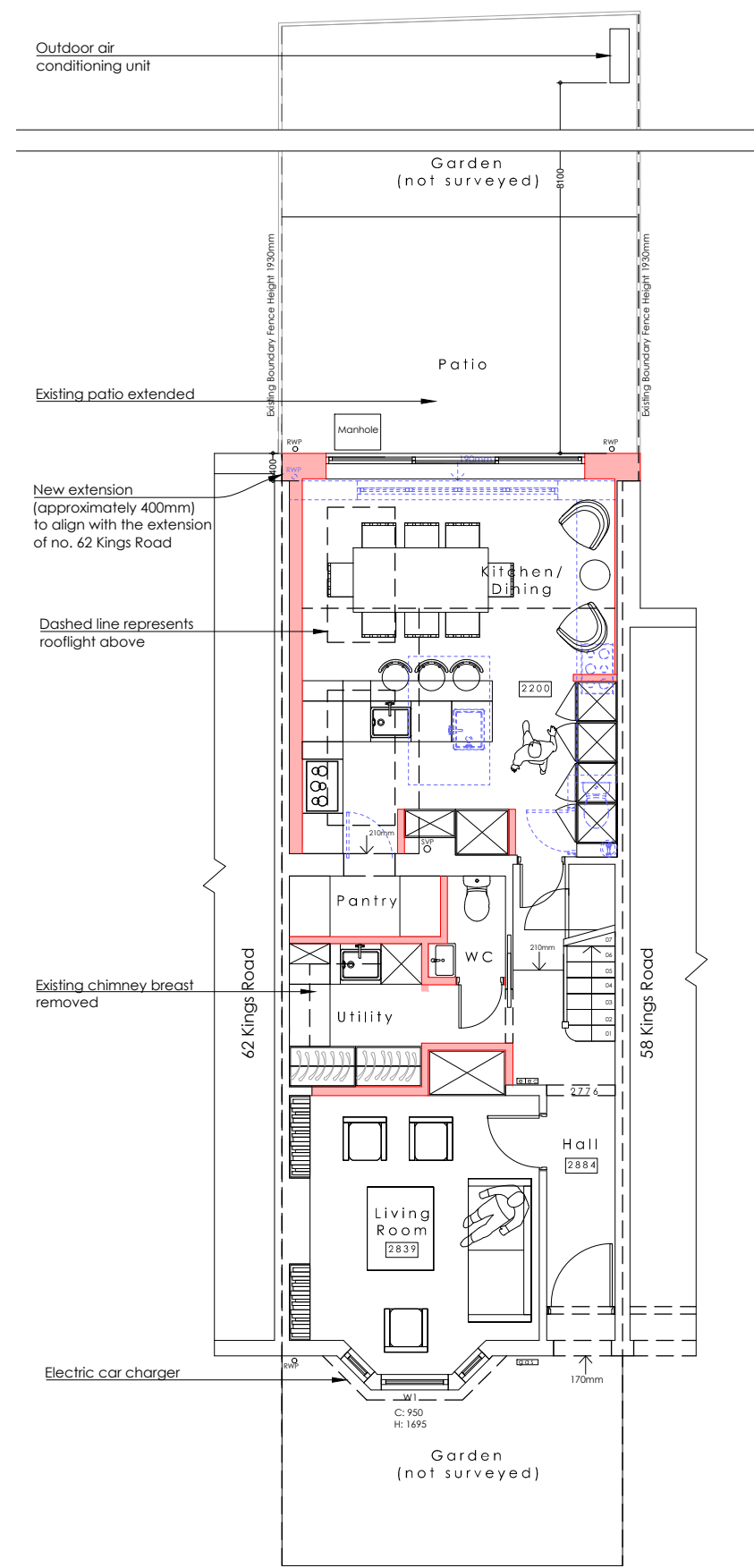

**GROUND FLOOR PLAN**  
SCALE 1:100 @ A3

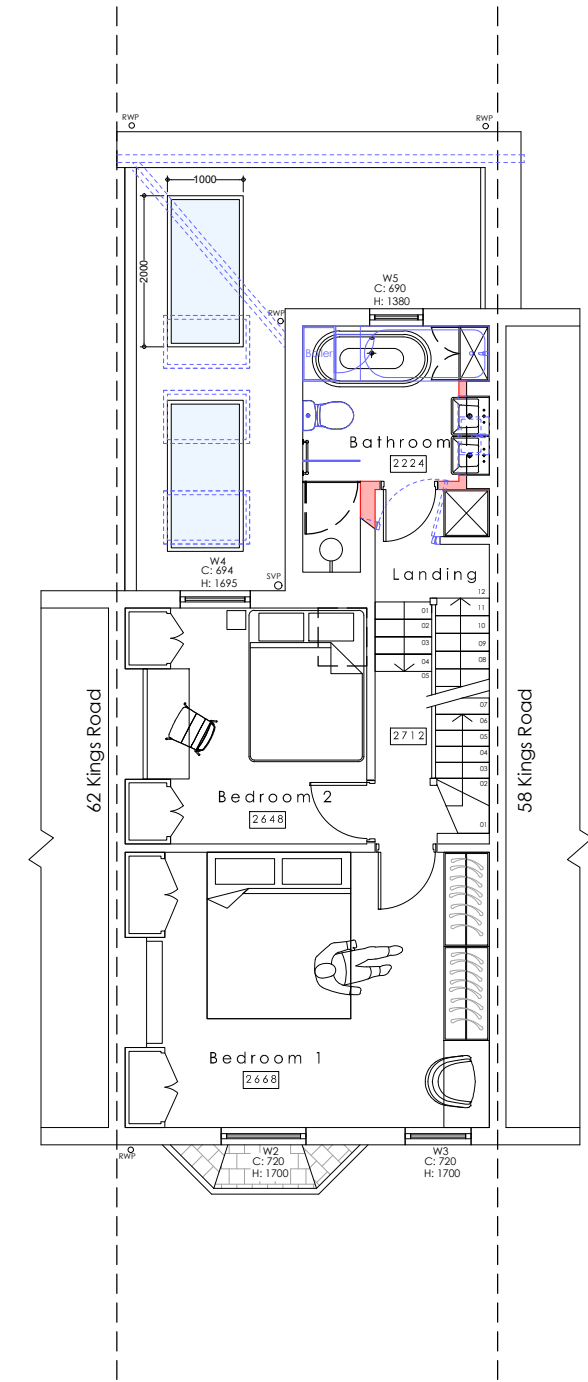

**FIRST FLOOR PLAN**  
SCALE 1:100 @ A3



- Existing to be removed
- Proposed

**NOTES:**  
- This drawing is for early stage design and planning applications only, and therefore should NOT be used for construction.

**Revisions:**  
240514 - Drawings issued to planning  
240628 - Rev A - AC location updated  
240718 - Rev B - Minor revisions

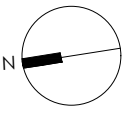

<b>DRAWING TITLE</b> Proposed floor plans	<b>LOCATION</b> 60 Kings Road Teddington TW11 0QD	<b>CLIENT</b> Jonathan & Maryssa Littlefair	
	<b>JOB DESCRIPTION</b> GF extension, internal & external alterations	<b>SCALE</b> 1:100 @ A3	<b>STATUS</b> Proposed
		<b>DRAWN BY</b> YS	<b>DRAWING No</b> 020B

**Architology**  
Architecture & Design

**RIBA**   
Chartered Practice

[www.architology.co.uk](http://www.architology.co.uk)