

Copyright in the design and this drawing is the property of RESI. Permission is granted to use the drawings for the purposes of the project only. All drawings must be read in conjunction with all other relevant documentation and drawings.

RESI accepts no liability for any expense, loss or damage of whatever nature and however arising from any condition which has not been referred to in these drawings.

Read the drawings using planning drawings for the construction stages. All dimensions to be checked on-site or by the contractor and construction. Any discrepancies to be reported to RESI immediately.

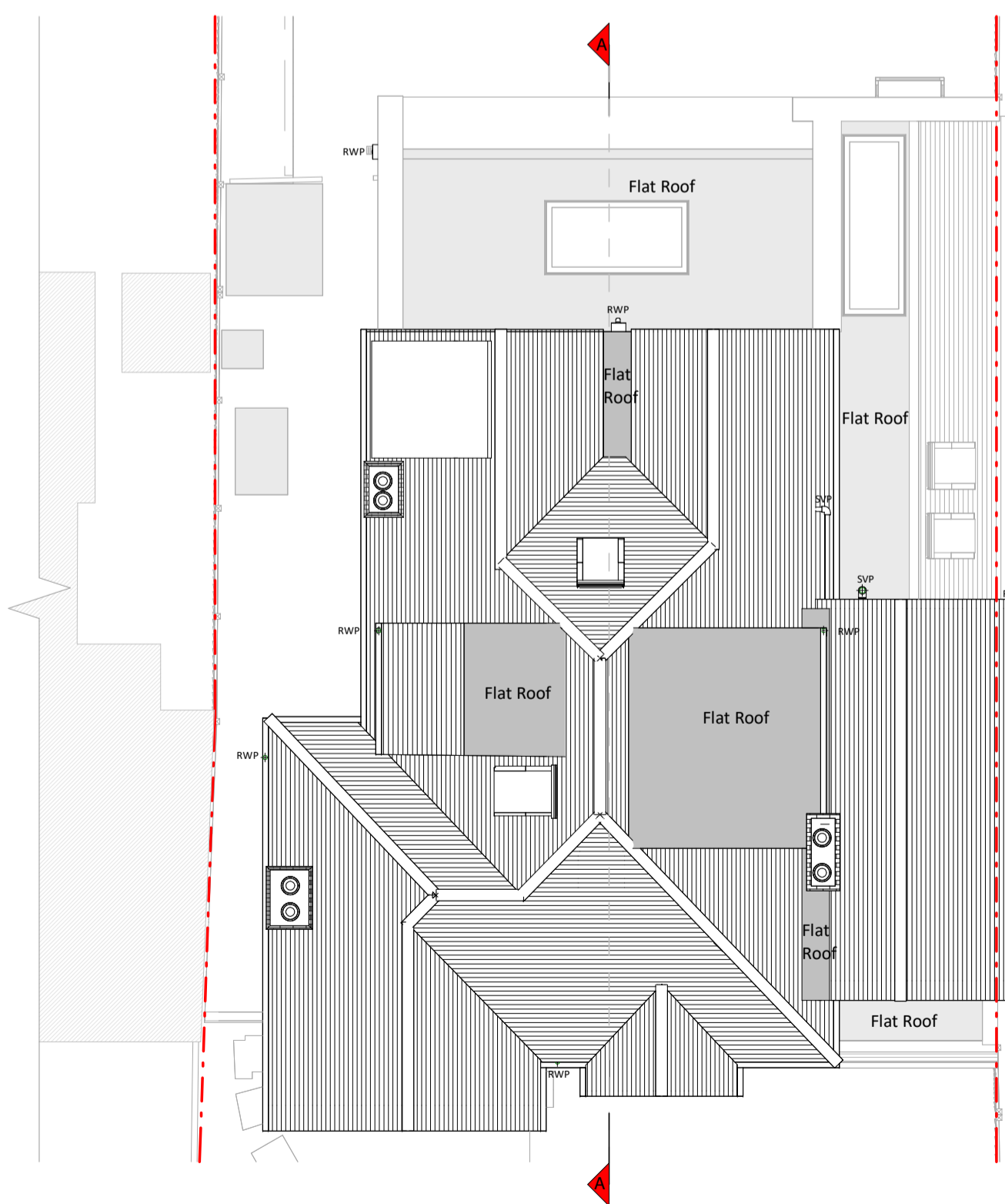
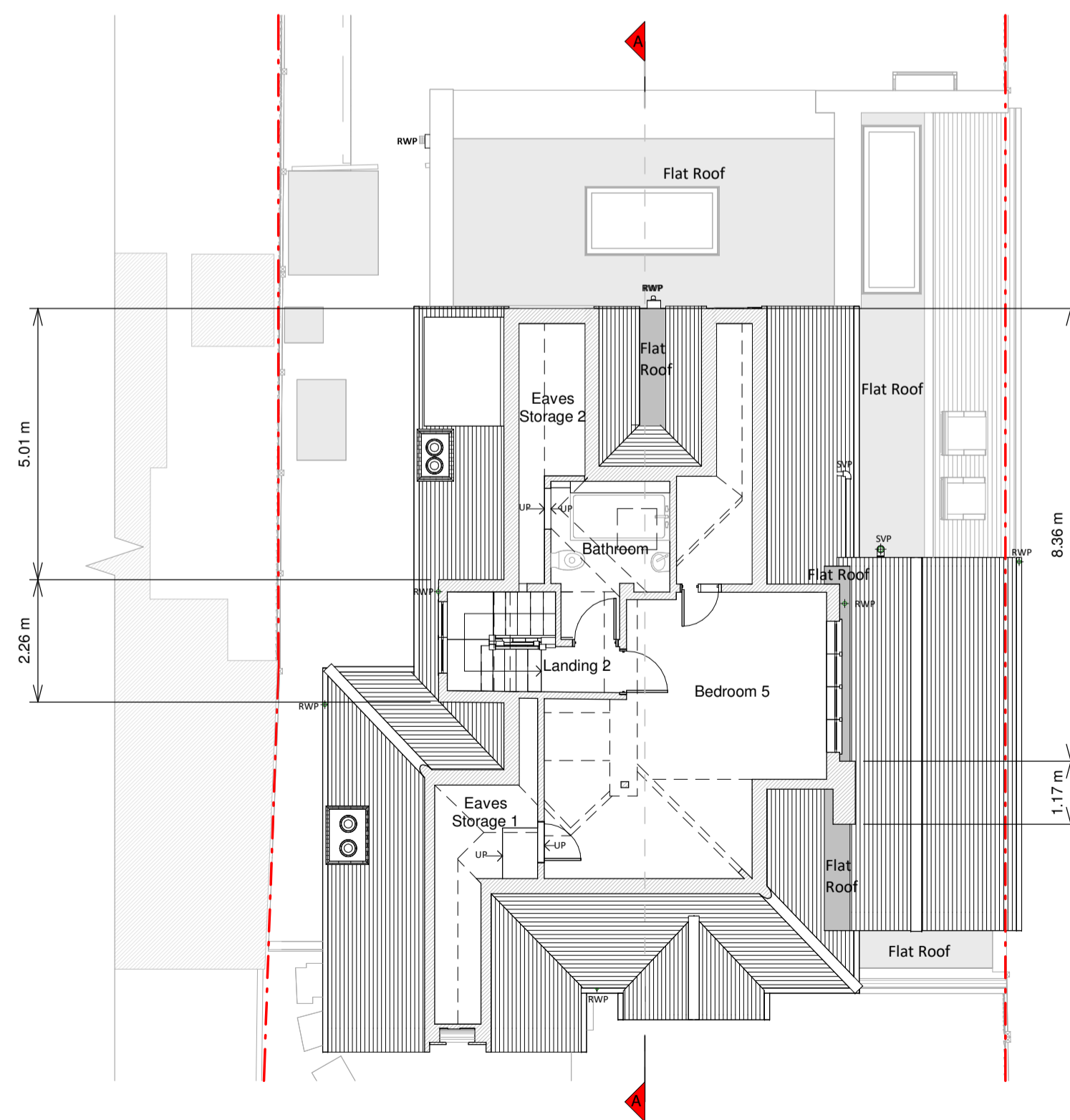
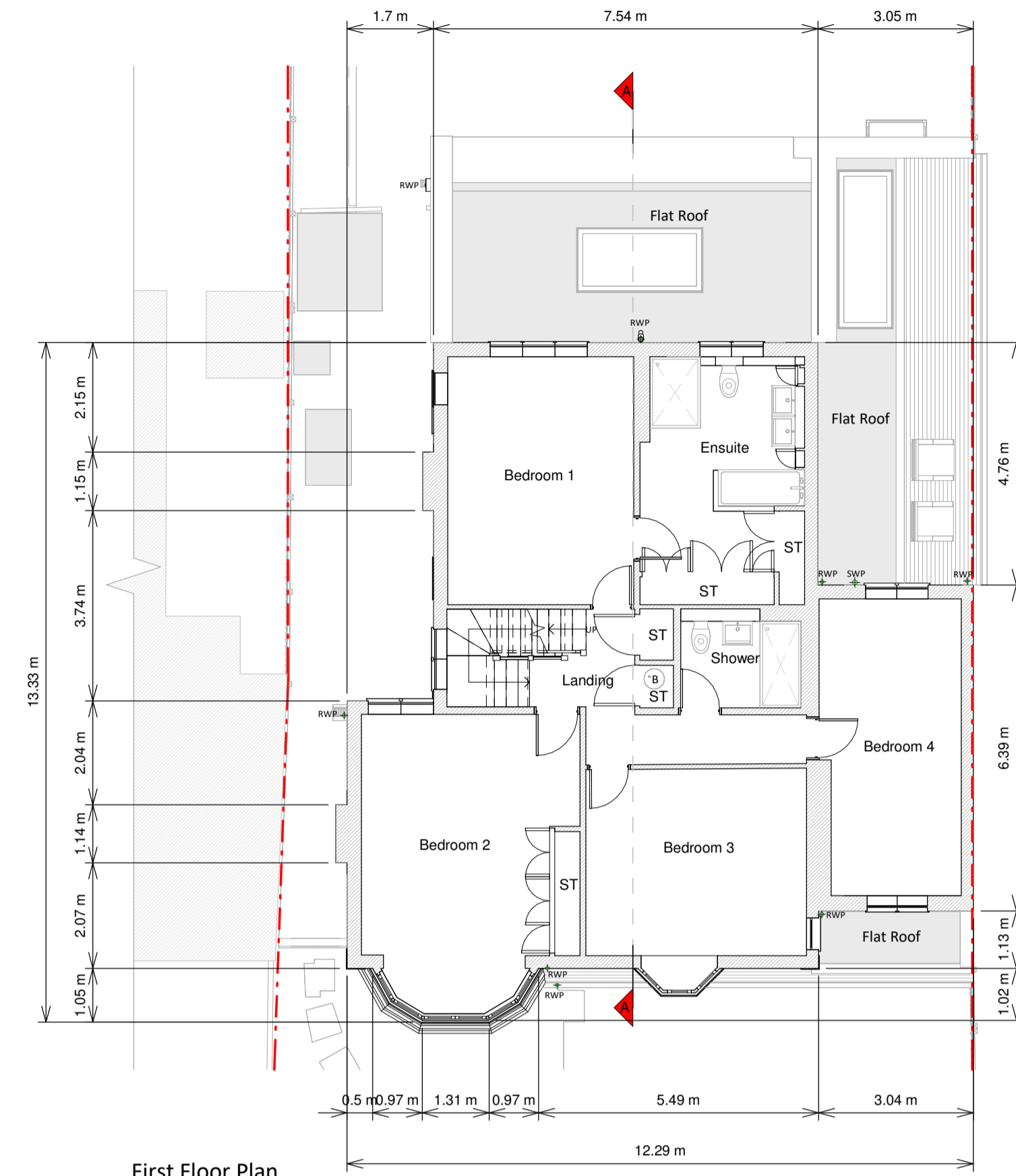

KEY

Existing walls	Boundary line
Existing furniture	Level line
	1.5m head height
	1.8m head height

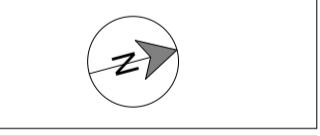

Revision

Rev	Notes	Date
A	Planning Issue	22/07/2024



Job Title
Proposed roof alteration complete with rear dormer extension, internal alterations and all associated works at 19 Pensford Avenue

Drawing Status
Planning Drawings

Client
Tony Aymat

Drawing Title
Existing Floor Plans

Scale 1:100 @ A1	Drawn AR
Date July 2024	Checked MK
Drawing No. 8247275-1100	Rev A

