

- Notes :**
1. This Drawing is to be read in conjunction with all relevant Detailed Architect's and specialists' drawings and specifications.
  2. Do not scale from this drawing in either paper or digital form. Use written dimensions only.

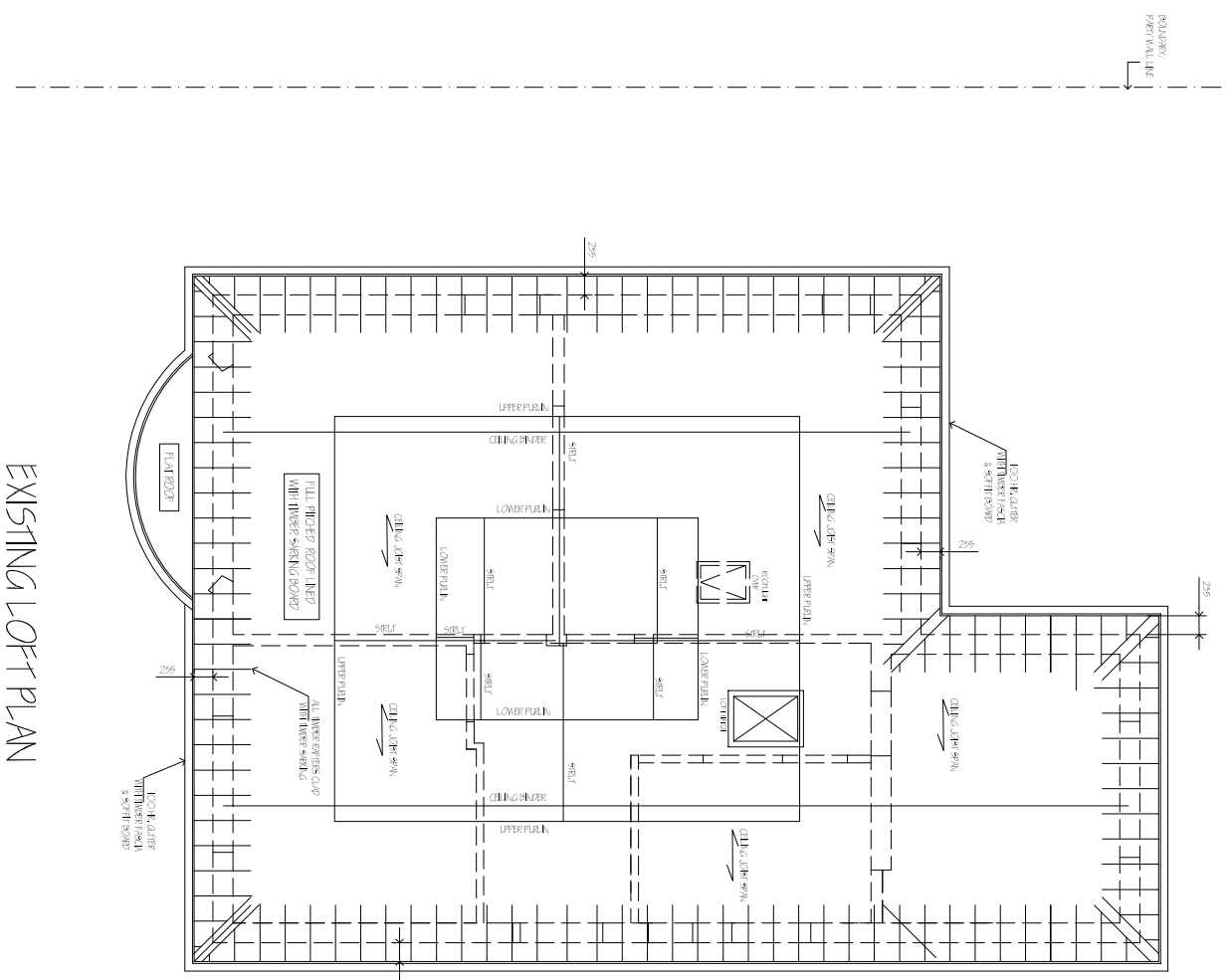

EXISTING LOFT PLAN



EXISTING ROOF PLAN

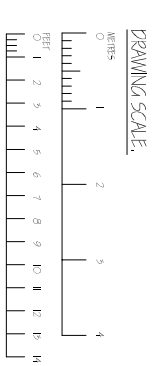

Rev	Date	Drawn	Amendment
P1	19/07/24	ADH	ISSUED TO LOCAL AUTHORITY PLANNING DEPARTMENT
Job Title 2 STONEHILL ROAD EAST SHEEN			
Client MR. N. O'BRIEN			
Drawing Title EXISTING LOFT & ROOF PLANS			
Drawn	ADH	Date	JUNE 2024
Scale	1:100 @ A5	Checked	
Drawing No	2024/5 - 02	Rev	P1