

VOLUME OF REAR CABLE END PITCHED ROOF DORMER

SAY 11m²

TOTAL VOLUME OF NEW DORMERS
= 3 x 11.0 m² = 33m²

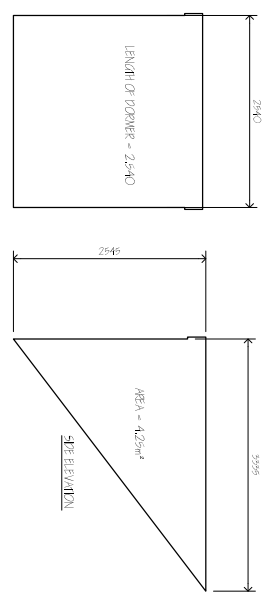

VOLUME OF SIDE FLAT ROOF DORMER SAY 11.0m²

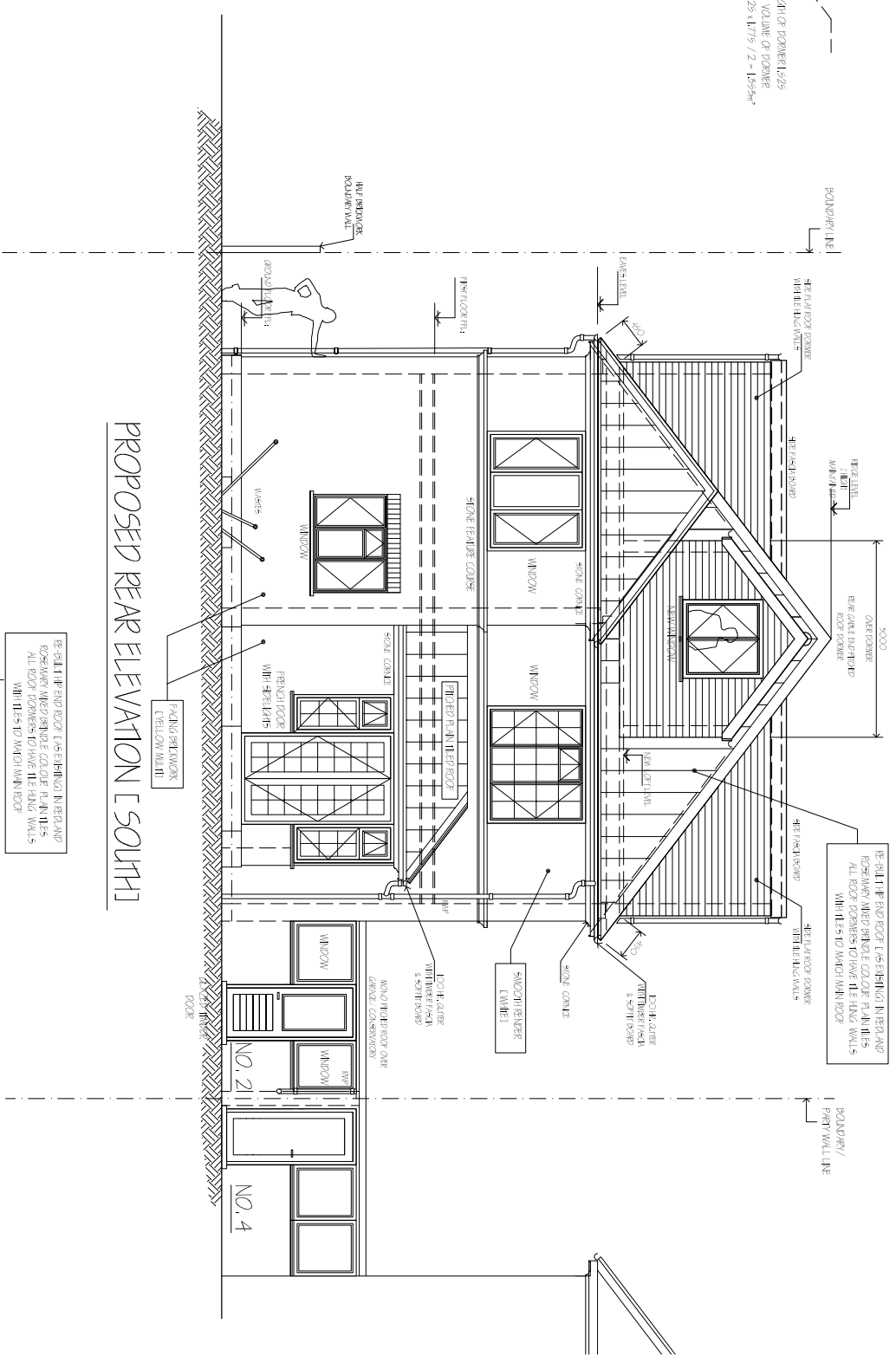

PROPOSED REAR ELEVATION [SOUTH]

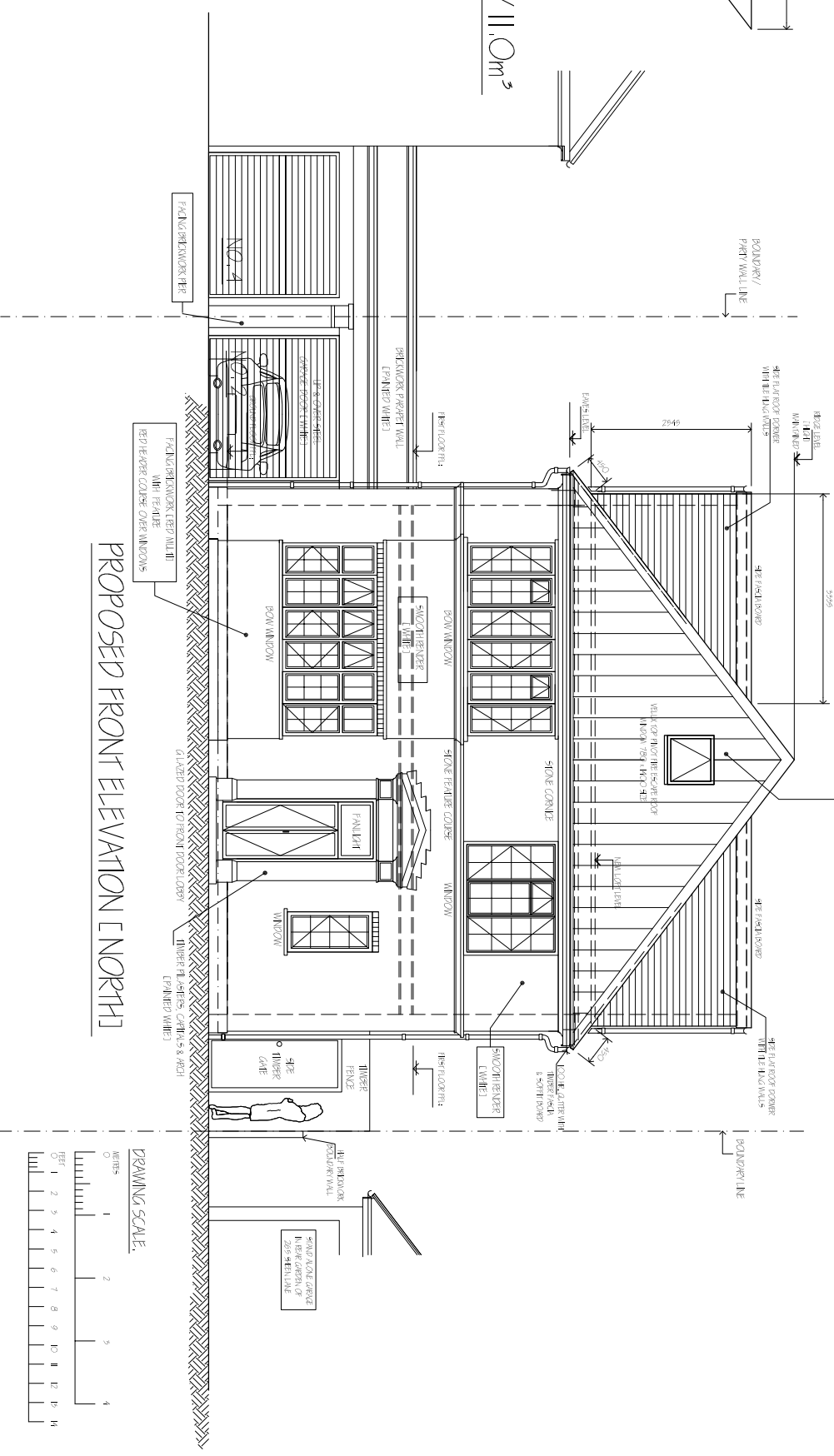

PROPOSED FRONT ELEVATION [NORTH]

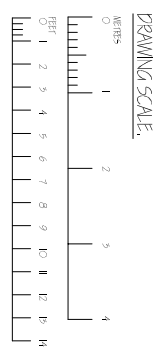

Notes :

1. This Drawing is to be read in conjunction with all relevant Detailed Architect's and specialists' drawings and specifications.
2. Do not scale from this drawing in either paper or digital form. Use written dimensions only.

Client	MR. N. O'BRIEN		
Drawing Title	PROPOSED FRONT [NORTH] & REAR [SOUTH] ELEVATIONS		
Drawn	ADH	Date	JUNE 2024
Checked			
Scale	1:100 @ A5		
Drawing No	2024 / 5 - 07		
Rev	P1		