

Do not scale from this drawing

© Brookes Architects Limited (BAL), all rights reserved.
 This drawing has been prepared for the use of BAL's client specifically for the site titled below. It may not be used, modified, reproduced or relied upon by third parties.
 Do not scale from this drawing. All areas are approximate. All dimensions are to be verified on site prior to construction. Responsibility for the reproduction of this drawing lies with the recipient to check that all information has been replicated in full when compared with the original.
 This drawing must be read in conjunction with all other relevant consultants' information.
 Any discrepancies and/or ambiguities within this drawing, or between it and information given elsewhere, must be reported immediately to BAL for clarification before proceeding.
 All works are to be carried out in accordance with current British Standards, Building Regulations and relevant Codes of Practice.
 Refer to the Construction (Design and Management) documentation where applicable. It is assumed that all works will be carried out by a competent contractor working, where necessary, to an approved method statement.

Note: Loft granted permission under application number: 24/0075/PS192 but not yet constructed.

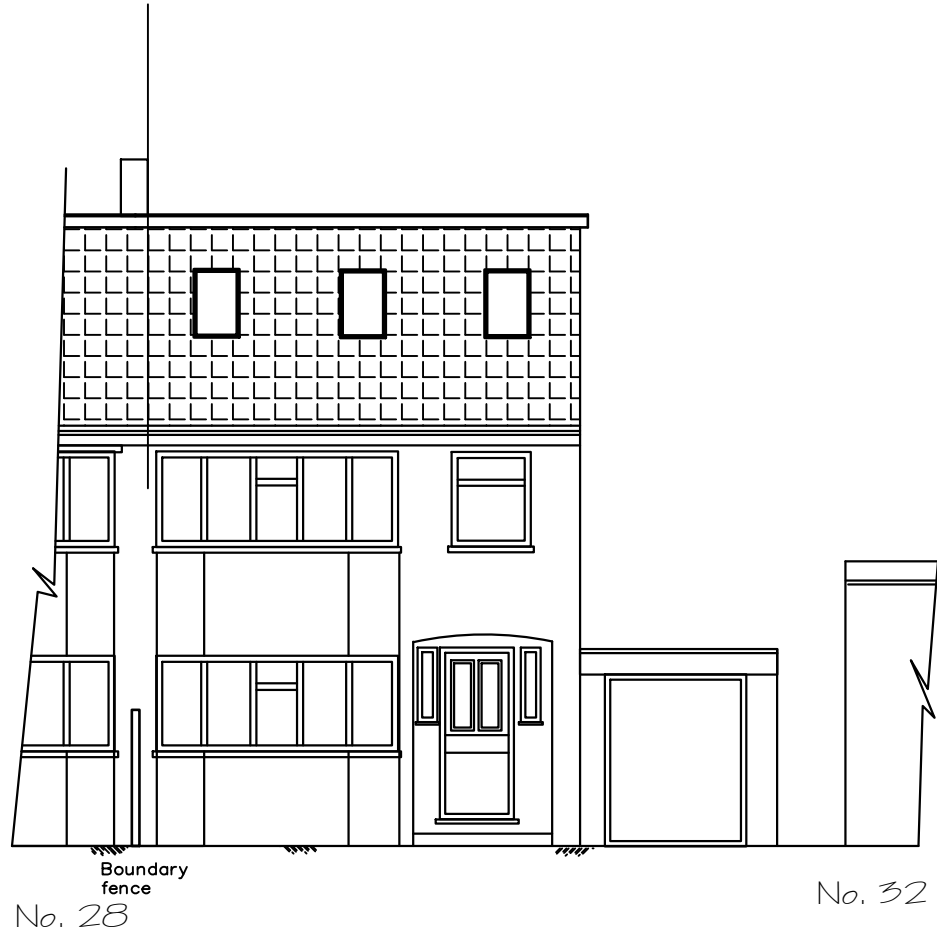

Front elevation existing 1:100



Rear elevation existing 1:100



Side elevation existing 1:100

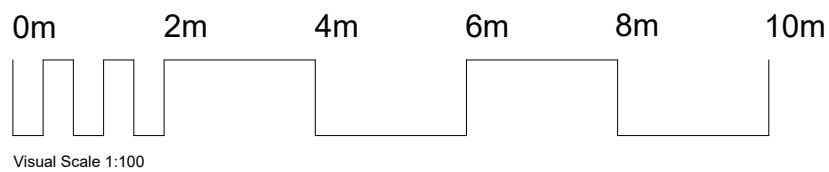

PLANNING

Rev	Status	Description	Issued	Drawn/Chk
P1	Pr	Preliminary Issue	08.07.24	ALJ/IF

Project No.
5469
 Project
30 Cypress Avenue
Whittington
TW2 7JZ

Drawing
Proposed Rear Extension
Elevations
1-100

Scale	Date	Drawn	Checked
1 : 100@A3	Jul '24	AL	IF

Brookes Architects
 Unit 1 - 85 Clarendon Road
 London SW13 9JJ
 T 020 8487 1223
 www.brookesarchitects.co.uk

5469-BAL-XX-ZZ-DR-A-07-0302	Revision P1 Pr Status
-----------------------------	--------------------------------