

2 INTERNAL ELEVATION B AS PROPOSED  
1:50

4 SECTION E - E / INTERNAL ELEVATION AS PROPOSED  
1:50

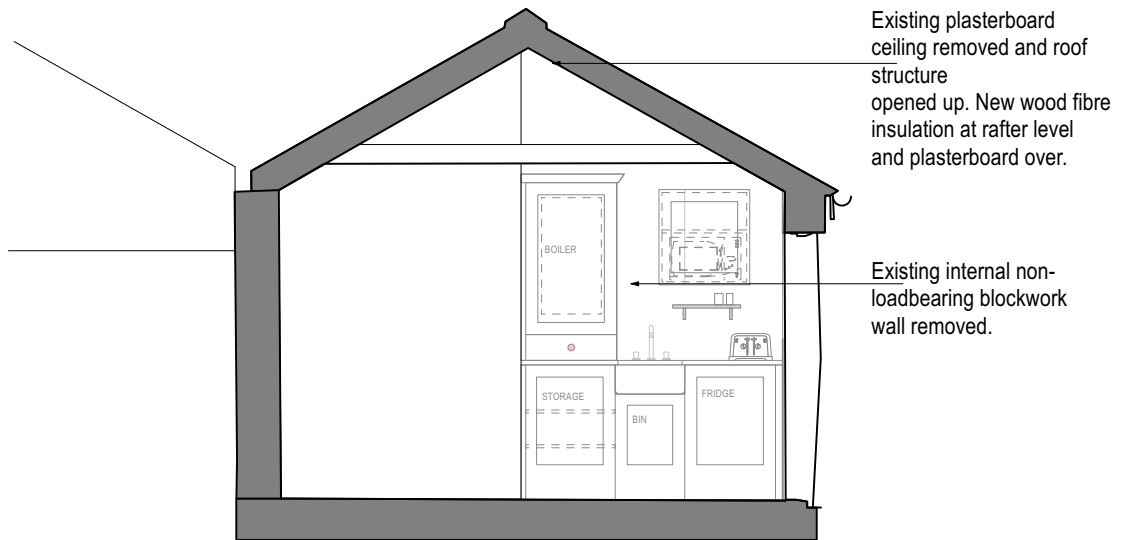
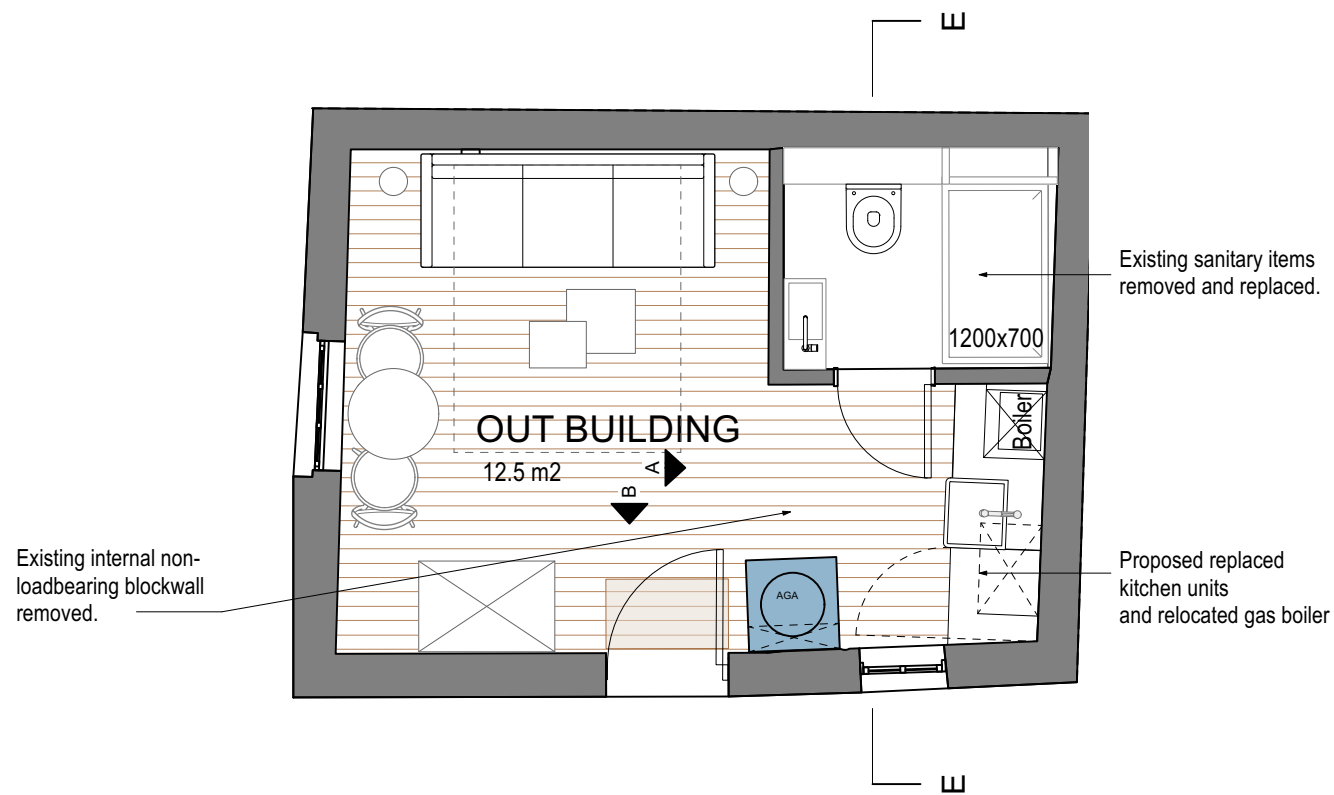

1 GROUND FLOOR AS PROPOSED  
1:50

3 INTERNAL ELEVATION A AS PROPOSED  
1:50

PLANNING APPLICATION AND LBC -AS PROPOSED

22.07.2024

 consulting . engineering . designing		PROJECT <b>PETITE KEW</b>		REVISION									
		CLIENT <b>MR. M. NIGRO</b>		<table border="1"> <tr> <td>REV</td> <td>DATE</td> <td>DETAILS</td> <td>BM</td> <td>DP</td> </tr> <tr> <td></td> <td></td> <td></td> <td></td> <td></td> </tr> </table>		REV	DATE	DETAILS	BM	DP			
REV	DATE	DETAILS	BM	DP									
LONDON OFFICE EXETER OFFICE		020 8940 7810 01392 363497 info@structurehaus.com www.structurehaus.com		11 ST. JOHN'S GROVE RICHMOND, TW9 2SP									
DRAWING <b>OUTBUILDING AS PROPOSED INTERNAL ELEVATIONS AND PLAN</b>		SCALE <b>1: 100</b>		DRAWING NUMBER <b>06659L 4-01</b>									
		Drawn by <b>BM</b>		Checked by <b>DP</b>									
		Date <b>02.07.24</b>		Date <b>02.07.24</b>									
		www.structurehaus.com		ISO A3									

©Copyright