

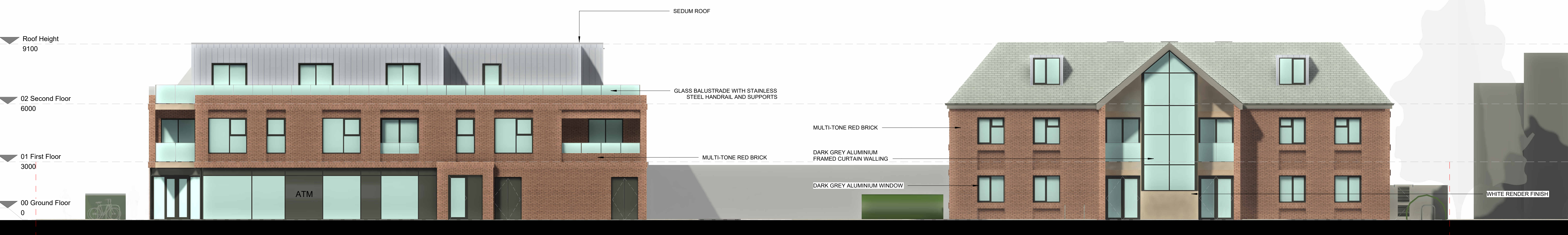

WEST ELEVATION
1 : 100

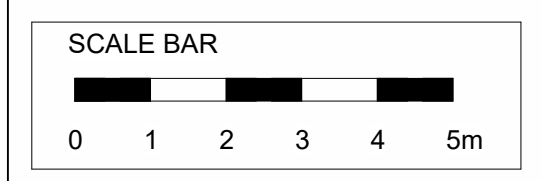

SOUTH ELEVATION
1 : 100



Construction staff and operatives must ensure the principle contractor has provided thorough and accurate information on all health and safety aspects relating to the designs identified on this drawing include the review of:

- Designers/contractors risk assessments
- Method statement
- Permit to work
- Pre construction information

The designers note that the following health and safety risk relating to this drawing have not been eliminated during the design process:

| ref | residual risk | revision | date | by | chk |
|-----|---------------|----------|------|----|-----|
| | | | | | |

All dimensions to be verified on site, and the Architect informed of any discrepancy. All drawings and specifications should be read in conjunction with the Health and Safety Plan; all conflicts should be reported to the CDM Co-ordinator.

This drawing is the copyright of Bowman Riley Architects Limited. ©
DO NOT SCALE THIS DRAWING

preliminary comment construction
 planning tender record

| | | | |
|----------------------------------|------------|----------|------------|
| LINDEN HILL | | | |
| drawn by | checked by | date | scale @ A1 |
| DM | TP | 21/05/18 | 1 : 100 |
| HANWORTH ROAD WHITTON | | | |



| | | |
|---|----------------|----------|
| Existing South and West Elevations | | |
| project number | drawing number | revision |
| 8129 | (000) 013 | |