

1

Existing Loft Plan

1 : 100

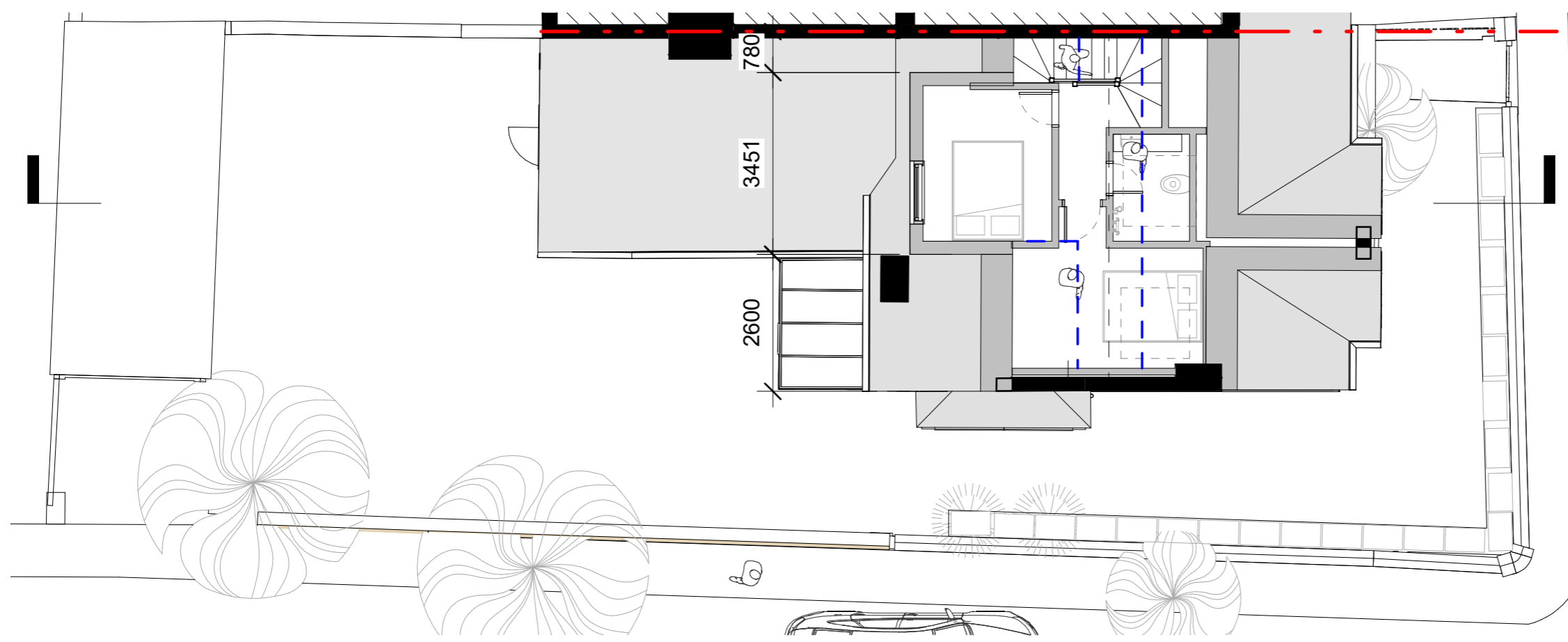

2

Proposed Loft Floor Plan

1 : 100

STATUS

## PLANNING

NOTES:

1. DO NOT SCALE FROM THIS DRAWING
2. ALL DIMENSIONS TO BE CHECKED ON SITE PRIOR TO FABRICATION
3. THIS DRAWING SHOULD BE READ IN CONJUNCTION WITH STRUCTURAL ENGINEERS DRAWINGS
4. THIS DRAWING SHOULD BE READ IN CONJUNCTION WITH SERVICE ENGINEERS DRAWINGS
5. COPYRIGHT OF THIS DRAWING REMAINS WITH JOHN RICH ARCHITECTS
6. ANY DISCREPANCY FOUND BETWEEN THIS DRAWING AND ANY OTHER DOCUMENTS MUST BE REPORTED IMMEDIATELY BY THE CONTRACTOR
7. ALL PROPRIETARY MATERIALS TO BE INSTALLED IN ACCORDANCE WITH MANUFACTURERS INSTRUCTIONS
8. ALL TIMBERS TO BE PRESSURE IMPREGNATED

REVISIONS

| No. | Date     | Description  |
|-----|----------|--|
| 1   | 05.08.24 | Dormer reduced, offset 2.6m from external wall on Haverfield Gardens |
|     |          |  |
|     |          |  |
|     |          |  |
|     |          |  |
|     |          |  |
|     |          |  |
|     |          |  |
|     |          |  |
|     |          |  |

PROJECT  
**13 Maze Road, Richmond TW9 3DA**

CLIENT  
**Mr & Mrs Kennerley**

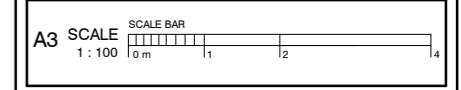

PROJECT DESCRIPTION  
**Loft conversion, rear dormer, rooflights, removal of 1 chimney stack and solar panels**

DRAWING NAME  
**Existing & Proposed Loft Floor Plans**

**John Rich Architects**  
 6a Royal Parade | Kew  
 Richmond | Surrey | TW9 3QD  
 t: 020 8940 0416 | f: 020 8940 3303  
 e: mail@johnricharchitects.com  
 w: www.johnricharchitects.com

© Copyright John Rich Architects Ltd

DATE Dec 23  
 DRAWN: AY  
 CHECKED: JR

JOB NO:  
**23.6006**

DRAW NO: REV  
**A054 1**